



TABLE TENNIS

OFFICIAL
HANDBOOK

1955-56

ENGLISH TABLE TENNIS ASSOCIATION

JOHN TAYLOR

(Silversmiths) LTD



for
MEDALS
PLAQUES
SHIELDS
CUPS
TANKARDS
etc., etc.

Special designs sent free upon request.

METAL & ENAMEL CLUB BADGES a speciality.

Suppliers to:

THE ENGLISH TABLE TENNIS ASSOCIATION, and
to Clubs and Associations throughout the country.

London Showrooms:

29 ELY PLACE

HOLBORN CIRCUS · LONDON E.C.1

Telephone HOLborn 3169

The *NEW* **BARNA** 'CHAMPIONSHIP' TABLE



PRICE £42 including
£5. 16. 2 Purchase Tax

Of simple, sturdy design, speedily set up, firm as a rock easy to stow — yes, the new Barna 'Championship' is points ahead of any other table. Built throughout of first-grade seasoned hardwood the Barna table has a one-inch thick playing area finished in dark green in a hard matt nitro-cellulose lacquer, giving it a perfectly flat even surface. During play the hinged legs are held firmly in position by quick-acting bolts; in stowage button clips keep them flush to the underside. At the table centre recessed side-rails give ample space for net fixing.

AVAILABLE ON HIRE PURCHASE TERMS
TO RECOGNISED CLUBS
AND ORGANISATIONS

Dunlop

SPORTS EQUIPMENT

DUNLOP SPORTS CO. LTD., ALLINGTON HOUSE, 136-142 VICTORIA ST., LONDON, S.W.1
45/TT2D

PUBLICATIONS

Official Magazine of the Association
"TABLE TENNIS"

Price per copy 7½d. (inc. post.) or year's subscription
(October/May) 5/-

KNOW THE GAME—TABLE TENNIS

Published by Educational Productions Ltd. Price 2/3d. post free

MODERN TABLE TENNIS

by JACK CARRINGTON. Price 6/- (plus postage)

TABLE TENNIS

by HON. IVOR MONTAGU. Price 10/- (plus postage)

TABLE TENNIS

by LESLIE WOOLLARD. Price 2/6d. (post free)

TABLE TENNIS FOR ALL

by JOHNNY LEACH. Price 9/6d. (post free)

TABLE TENNIS TIPS

by JACK CARRINGTON. Price 1/6d. (post free)

TABLE TENNIS QUIZ

by ALEC BROOK. Price 1/6d. (post free)

THE RULES OF TABLE TENNIS

Printed in black on large white cards, size 21½" x 14½"
and corded for hanging in CLUB ROOMS, TOURNAMENT
HALLS, etc., etc. Price 1/6d. each

HANDY POCKET EDITION OF THE RULES

The booklet every player should carry. Price 4½d. each

21st WORLD TABLE TENNIS CHAMPIONSHIPS

SOUVENIR PROGRAMME with complete results.

2/6d. each incl. postage

SOUVENIR BADGE 2/- each.

ENGLISH OPEN CHAMPIONSHIPS PROGRAMME

with complete results. 2/6d. each including postage

E.T.T.A. OFFICIAL BADGES

2/3d. each including postage, or 24/- per dozen

All the above can be obtained from:

**E.T.T.A., 214, GRAND BUILDINGS,
TRAFALGAR SQUARE, LONDON, W.C.2**

(Phone: Trafalgar 2165)

OFFICIAL HANDBOOK 1955-56

English

Table Tennis Association

PUBLISHED BY

ENGLISH TABLE TENNIS ASSOCIATION

214 GRAND BUILDINGS, TRAFALGAR SQUARE, LONDON, W.C.2

TELEGRAPHIC ADDRESS - ETABTENNIS, RAND

TELEPHONE - TRAFALGAR 2165

PRINTED IN ENGLAND BY
A. H. BUTLER LIMITED
33-35 WESTERN ROAD, ST. LEONARDS-ON-SEA
SUSSEX, ENGLAND

ENGLISH TABLE TENNIS ASSOCIATION

PATRON:

HER MAJESTY THE QUEEN

President:

The Dowager Lady Swaythling, O.B.E.

Vice-Presidents:

F. A. Amies, Esq.	H. R. McDonald, Esq.
C. E. Bartholomew, Esq.	D. W. Poupard, Esq.
H. M. Bunbury, Esq.	W. H. Pritchard, Esq.
Mrs. D. L. Bunbury.	J. Siddron, Esq.
A. F. Carris, Esq.	Miss A. Stevens.
E. F. Christopher, Esq.	O. W. Tarrant, Esq.
R. C. Hurford, Esq.	J. Thompson, Esq.
F. S. B. Lawes, Esq.	P. E. Warden, Esq.

Chairman:

Hon. Ivor Montagu,
"Old Timbers," Verdure Close, Garston, Watford, Herts.
Phone (H) Garston 2334.

Honorary General Secretary/Treasurer:

A. K. Vint,
69a, St. Helens Park Road, Hastings.

Honorary Assistant Secretary:

D. P. Lowan,
79 Monks Drive, West Acton, London, W.3.
Phone (H) Acorn 8525.

Administrative Secretary:

Mrs. Kathleen Pegg.

Auditors:

Messrs. Spain Bros. & Co., Chartered Accountants.
London and Hastings.

Office of the Association:

214, Grand Buildings, Trafalgar Square, London, W.C.2.
Telegraphic Address: Etabtennis, Rand.
Telephone: TRAfalgar 2165

MEMBERS OF THE NATIONAL EXECUTIVE COMMITTEE

Elected Members:

Eastern Region:

H. Walker, Esq., 80, Derham Gardens, Upminster, Essex.
 'Phone (H) Upminster 4031.
 L. S. Woollard, Esq., 12, Campbell Road, Bedford.
 'Phone (H) Bedford 664731.

London Region:

R. St. G. Good, Esq., 28 Montana Road, Upper Tooting,
 London, S.W.17. 'Phone (H) Balham 7623.
 G. James, Esq., 19, St. Ann's Villas, London, W.11.
 'Phone (H) Bayswater 1154; (O) Bishopsgate 4888.

Midland Region:

M. Goldstein, Esq., 415, Moseley Road, Birmingham, 12.
 'Phone (H) Calthorpe 2739.
 M. E. Scott, Esq., 157, Wolverhampton Road, Sedgley, nr. Dudley.
 Worcs. 'Phone (H) Sedgley 3203; (O) Willenhall 520.

North-Eastern Region:

E. Reay, Esq., 11, Tunstall Terrace, Sunderland, Co. Durham.
 'Phone (H) Sunderland 57818.

North-Western Region:

N. Cook, Esq., 7, North Avenue, Stalybridge, Cheshire.
 'Phone (H) Stalybridge 2929.
 W. Stamp, Esq., "Buena Ventura," Farmdale Close, Liverpool, 18.
 'Phone (H) Allerton 1510; (O) Sefton Park 290.

Southern Region:

W. G. Goldfinch, Esq., 11, Colebrook Close, Worthing.
 'Phone (H) Worthing 9558; (O) Worthing 7766.
 F. G. Mannooch, Esq., 216, Park Road, Sittingbourne, Kent.
 'Phone (H) Sittingbourne 763; (O) Sittingbourne 157.

South-Western Region:

H. J. Amery, Esq., 12, Kennerley Avenue, Exeter, Devon.
 'Phone (H) Exeter 67825; (O) Exeter 3045.
 I. C. Eyles, Esq., 26, Allison Road, Brislington, Bristol, 4.
 'Phone (O) Bristol 56565.

Yorkshire Region:

L. E. Forrest, Esq., 10, Avondale Crescent, Shipley, Yorks.
 'Phone (H) Shipley 54966.
 J. Senescall, Esq., 64, Monkgate, York.

Members elected on a National basis as per Rule 12 (a):

T. Blunn, Esq., 59, Arrowe Road, Greasby, Wirral, Cheshire.
 'Phone (H) Arrowe Road 3663.
 J. H. Carrington, Esq., 24, Worcester Gardens, Ilford, Essex.
 'Phone (H) Valentine 5838.

(H) stands for Home; (O) for Office.

SUB-COMMITTEES ELECTED SEASON 1955/6

with the Chairman and Hon. Secretary ex-officio members where not appointed direct

Coaching Committee: L. S. Woollard (Chairman), J. H. Carrington (Hon. Director of Coaching), L. E. Forrest, M. E. Scott and T. E. Sears.

County Boundaries: A. K. Vint, H. J. Amery, I. C. Eyles, D. P. Lowen and F. G. Mannooch.

Disciplinary: I. Montagu, A. K. Vint, T. Blunn, M. Goldstein, M. E. Scott, W. Stamp and L. S. Woollard.

English Open: I. Montagu, A. K. Vint, T. Blunn, N. Cook, L. E. Forrest, D. P. Lowen, E. Reay, J. Senescall and W. Stamp.

Juniors: F. G. Mannooch (Chairman), I. Montagu, A. K. Vint, H. J. Amery, Mrs. E. Carrington, J. H. Carrington, L. E. Forrest, W. G. Goldfinch, T. E. Sears, M. Scott, L. Thompson and L. S. Woollard.

Magazine: I. Montagu, A. K. Vint, W. Harrison Edwards (Editor), J. H. Carrington and D. P. Lowen.

Open Tournaments: I. Montagu, A. K. Vint, I. C. Eyles, M. Goldstein, R. St. Good, G. James, D. P. Lowen, J. Senescall and W. Stamp.

Registered Members: W. Stamp (Chairman), R. St. Good, M. E. Scott, H. Walker, J. H. Carrington, G. V. Barna and A. W. C. Simons.

Rules: I. Montagu, A. K. Vint, T. Blunn, I. C. Eyles, and F. G. Mannooch.

Selection and Ranking: I. Montagu (Chairman), H. J. Amery (Hon. Secy.), J. H. Carrington, N. Cook, I. C. Eyles, A. A. Haydon, T. E. Sears.

Umpires: G. James (Chairman), W. G. Goldfinch, (Hon. Secy), N. Cook, F. G. Mannooch, J. Senescall, H. Walker, E. G. White and C. Corti Woodcock.

Victor Barna Award: I. Montagu, G. V. Barna and T. E. Sears.

Wilmott Cup and J. M. Rose Bowl Competitions: I. Montagu, A. K. Vint, M. Goldstein, R. St. Good, G. James, D. P. Lowen, F. G. Mannooch and C. Corti Woodcock.

Representatives:

- (a) National County Championships Council:— A. K. Vint, H. J. Amery.
- (b) Central Council of Physical Recreation:—I. Montagu.
- (c) Sunday Freedom Association:— C. Corti Woodcock (Deputy Delegate G. James).

HISTORY

Following upon the great popularity of the original Ping-Pong in the early part of the present century, the Ping-Pong Association was formed in 1902, to organise championships and tournaments, chiefly in London. The "boom" year was 1904, but it was only a temporary craze, as, although the P.P.A. was still in existence in 1905, it appears to have collapsed during the season. Whilst the game seems to have died out in the home counties, it was apparently still being played in the provinces, but without any governing body.

In 1921-22, the P.P.A. was resuscitated by Mr. P. Bromfield and Mr. J. J. Payne, who were joined by the Hon. Ivor Montagu, Mr. J. M. Rose and Mr. A. F. Carris. The National Championships were run that season, and entries received from all parts of the country. Difficulties soon arose, however, not only in regard to the title, when it was discovered that Ping-Pong was a registered trade name, but also through the Association being unrepresentative of the provincial centres. The old Ping-Pong Association therefore dissolved and re-formed under the title of "The Table Tennis Association". The new body was hampered by difficulties, and as their energies were devoted to formulating standard rules, popularising the game, etc., no attempt to form a democratic governing body could be made.

At the Annual Meeting in 1925, an emergency committee, with Mr. Montagu as President, and Mr. W. J. Pope as Secretary, was authorised to redraft the constitution. In 1926, revised regulations were circularised in the provinces and a National Delegate Conference was held in London, on April 24th, 1927. The new constitution, which confirmed the provisional appointments and provided for the new title, "The English Table Tennis Association," was adopted.

The first Chairman and Secretary were, of course, Mr. Montagu and Mr. Pope respectively. They stayed in office for some years, and were together primarily responsible for establishing the new national body on sound foundations. They worked prodigiously hard until Mr. H. M. Bunbury, of Manchester, assumed the Chairmanship in 1929, Mr. Montagu being appointed President. Mr. D. W. Poupard

became Secretary one year later, after Mr. B. L. Hookins, of Pontefract, had had a brief term. Mr. H. Oldroyd, also of Manchester, elected President in 1931, worthily maintained the dignity of his office until his death in April, 1953. Mr. Montagu returned to the chair in 1932, with Mr. G. W. Decker as Secretary; these two being succeeded in September, 1933, by Mr. C. Corti Woodcock, of London, and Mr. J. Siddron, of Manchester, respectively. The last-mentioned appointments were renewed in April, 1934, together with that of Mr. A. K. Vint, of Hastings, Hon. Treasurer since 1931. In April, 1935, Mr. Woodcock and Mr. Vint were re-elected and Mr. W. J. Pope displaced Mr. J. Siddron as Secretary, and in 1936, Mr. Woodcock resigned and was replaced by Mr. Montagu.

The progress of the E.T.T.A. since 1927 is shewn by the following figures of the numbers of Leagues in membership. In 1927 there were 19 Leagues. In 1938-39, there were 219 Leagues embracing 4,008 Clubs and 75,000 individual members.

After the War when normal activities were resumed the Association started in 1945/46 with 110 Leagues, in 1946/47 the number was 178. By 1949/50 the figure was 256 Leagues, whilst in the Season 1950/51 the figure increased to 305, which included 6,800 clubs and approximately 130,000 members. Season 1954/55 showed a further increase—347 Leagues, covering 8,000 clubs and 170,000 members.

In 1935, after an interval of eight years, the World Championships returned to England, and the great crowds which thronged the London University and Imperial Institute and the 8,000 people who packed the Empire Pool and Sports Arena, Wembley, proved that the game had won its place in public favour as a thrilling spectacle.

In 1936, the Empress Stadium at Earls Court housed a crowd of 7,000 people for the finals of the National Championships, and in 1937 the Wembley Arena was again filled. In 1938, once again the World Championships came to London, and the preliminaries packed the Albert Hall every night. Excursions from all over England made up another 9000 attendance on Finals night at Wembley, and the E.T.T.A. maintained its high standard of organisation and conditions.

In 1938, the English Championships were held at Blackpool, returning to the Albert Hall and Wembley the following season, with play, crowds and enthusiasm scarcely below the previous year's World Championship level.

On the outbreak of war, it was decided at a special General Meeting to give the National Executive full power to carry on the work of the Association, which they did until September, 1945, when the normal constitution was resumed. During the war the office, records and equipment were completely destroyed by bombs, but in spite of this added difficulty in carrying on, a sum of over £10,000 was raised for the Red Cross and other war charities, and nearly 200 exhibitions were arranged for H.M. Forces, Civil Defence organisations, etc.

The first post-war year produced a clear indication that a quick revival in the game could be expected. The National Open Championships were held in March, 1946, when the Wembley Arena was again filled by a 9,000 crowd for the finals.

The season 1946/47 can be said to be the first season of the post-war boom. There was a large increase in Leagues, and the National Championships, the Finals of which, again played at Wembley, were characterised by a tremendous rush for tickets from affiliated players and the general public. The 9,000 tickets available were early sold out and it was obvious that the demand for spectacular Table Tennis was as great as ever. In the first year of the Europe Cup competition, the Women's event was won by our players. The American players who came from the World Championships to London to take part in our National Championships, took part in a tour throughout the provinces. Another outstanding feature was the winning of the Marcel Corbillon Cup Competition by our women's team.

The World Championships returned to England in 1947-1948 and were played at the Empire Pool and Sports Arena, Wembley, taking 8 days to complete. There was a record entry and the Championships were a great success. Richard Bergmann and Victor Barna, now naturalised British subjects, were selected to play for England in the Swaythling Cup competition but we were defeated by U.S.A. Bergmann won the Men's Singles, defeating Vana in the final, and Mrs.

Vera Thomas (Vera Dace) lost in the Women's Singles Final to Miss G. Farkas of Hungary.

In 1948/49, the World Championships were played in Stockholm, and, for the first time since 1929, when Fred Perry won, the Men's Singles came to England by the victory of Johnny Leach, who beat Vana in the Final. In the Europe Cup Matches England beat the Slovakia "B" team in the Men's Competition, and our Women lost to Hungary after holding this trophy for two years. Hungary won the Swaythling Cup and the U.S.A. won the Corbillon Cup. In the English Championships, the Finals were again played at Wembley. M. Reisman (U.S.A.) won the Men's Singles, beating Victor Barna in the Final, Miss McLean (U.S.A.) won the Women's event and on this occasion the semi-finals were also played at the Empire Pool, Wembley. Mrs. Vera Thomas (Vera Dace) and Mrs. Devenny (Dora Beregi) were unable to play during this season and our Women's team was much weakened by their absence.

In 1949/50 in Budapest the English teams came within a few points of winning both the Swaythling and Marcel Corbillon Cups, leading 4/1 and 2/1, respectively, against the eventual winners, Czechoslovakia and Rumania. Richard Bergmann won the Men's Singles and Dora Beregi (with the Scottish girl Helen Elliot—Mrs. Dykes) the Women's Doubles. The English Championships were again played on two nights at Wembley, Bergmann taking the Men's Singles and Miss Shahian (U.S.A.) the Women's. The Women's Doubles was won by two juniors, the Misses D. and R. Rowe.

In 1950/51 an experiment was made in playing the English Championships throughout at Wembley, with the usual two nights at the Empire Pool. The Singles titles were both taken by players of old days: A. Ehrlich (France) who had won the Men's title in 1935/36, and G. Pritzi (Austria), who had gained a world success in the same hall many years ago. The Rowe Twins held their English Doubles title and in Vienna became the youngest players to win a world crown since Barna and Szabados twenty-three years before. Johnny Leach, beating Andreadis in the Final, scored his second World Singles Championship win. The Men's Team

went down narrowly to Yugoslavia, and the Women's more easily, to Austria after beating Hungary and U.S.A.

The 1951/52 English Championships saw an all-English Singles Final, with Richard Bergmann recovering his title against Johnny Leach. The Rowe Twins won the Doubles for the third season running, but in the Women's Singles both lost to an even younger opponent in the Austrian, Linde Werthl. At the World Championships in Bombay, English players reached five seconds out of the seven events, but without, this year, bringing home a title, apart from the Jubilee Cup, won for the second time by Victor Barna. In the Swaythling Cup they once more suffered disappointment by the narrowest of margins, losing 4/5 to Hungary in the inter-group final, after A. W. C. Simons had suffered an accident in his opening contest. The Women's team came equal second to Japan after beating Rumania, the holders.

The 1952/53 season was notable above all for the first victory ever recorded by England in the Swaythling Cup—after competition extending over 26 years. The women's team came second to Rumania, and English pairs were finalists in Men's and Women's Doubles. In the English Championships Leach again reached the final, losing this time to M. Haguenauer (France), who first competed nearly 20 years before. Miss R. Rowe defeated the holder, L. Werthl, in the Women's Singles Final, with her sister D. Rowe won the doubles for the fourth time, and the mixed with Barna.

In 1953/54 the World Championships, once more at Wembley, were the greatest ever, 33 teams participating in the Men's Championship, 23 in the Women's, and 37 countries being represented at the I.T.T.F. General Meeting. More than 30,000 persons saw the matches. The Women's doubles title returned to Britain, the sisters Misses D. and R. Rowe recovering it in an All-English final against Miss C. K. Best and Miss Ann Haydon—the latter being the youngest player ever to reach a World Championship final. The Men's team was ranked 3rd to Japan and Czechoslovakia. The Women's occupied the same position to Japan and Hungary, but had the satisfaction of registering a win against the now champions. The event was a tremendous and unqualified success, thanks to an immense

number of efficient voluntary helpers headed by Geoffrey Harrower as Organising Secretary and Referee, with George White as Director of Play. The English Championships were played at Manchester, R. Bergmann winning the Men's Singles, Miss L. Werthl recovering the Women's singles from Miss R. Rowe, A. W. C. Simons and B. Kennedy taking the Men's Doubles, Leach and D. Rowe the Mixed, and the Rowe sisters scoring a fifth successive win in the Women's Doubles.

The 1954/5 English Open Championships were again played at Wembley, Miss R. Rowe winning the Womens Singles, and the Womens Doubles with her sister Diane, whilst A. W. C. Simons with Helen Elliot took the Mixed Doubles.

The grievous loss experienced at the end of season 1949/50 by the death of Mr. W. J. Pope, architect of the Association and chief contributor to its success for so many years, following closely on that of Mr. A. J. Wilmott, donor of the Men's Team Cup, was added to in season 1951/52 by that of Mr. J. M. Rose, another staunch pioneer in the work of the Association, referee of many Championships and donor of the Cup for Women's teams.

Mr. Vint has given invaluable guidance as joint Honorary Secretary and Treasurer, and with the unflagging industry of Mrs. K. Pegg as Administrative Secretary, and co-operation generally from all members, the Association has consolidated its position.

The twenty-fifth anniversary of the Association was celebrated on the 24th April, 1952, by a luncheon at the St. Ermins Hotel, and a subsequent social and dance at the Caxton Hall, attended by the National press, also many old and current enthusiasts.

Her Majesty the Queen graciously consented in 1952 to assume Patronage of the Association in succession to her late Father His Majesty King George VI, who was Patron of the Association from October, 1937.

The Dowager Lady Swaythling, O.B.E., was in February, 1954, unanimously elected President.

Officers of the English Table Tennis Association (Founded 24th April, 1927)				
Year	President	Chairman	Hon. Sec.	Hon. Treas.
1927-28	*I. Montagu	*I. Montagu	*W. J. Pope	*W. J. Pope
1928-29	do.	*do.	*do.	*do.
1929-30	do.	H. M. Bunbury	*B. L. Hookins	*B. L. Hookins
1930-31	do.	do.	D. W. Poupard	R. C. Dawson
1931-32	H. Oldroyd	do.	do.	A. K. Vint
1932-33	do.	I. Montagu	G. W. Decker	do.
1933-34	do.	C. Corti Woodcock	J. Siddron	do.
1934-35	do.	do.	do.	do.
1935-36	do.	do.	W. J. Pope	do.
1936-37	do.	do.	do.	do.
1949-50	do.	I. Montagu	do.	do.
1950-51	do.	do.	do. died 9.6.50	do.
1951-52	do.	do.	*A. K. Vint	*do.
1952-53	do. died 8.4.53	do.	*do.	*do.
1953-54	The Dowager	do.	*do.	*do.
1954-55	Lady Swaythling	do.	*do.	*do.
1955-56	O.B.E.	do.	*do.	*do.

*—Joint Office.

Table illustrating growth of English T.T. Association

Year	No. of Leagues	No. of Clubs attached to Leagues	Estimated number of Members
1927-28	19	—	—
1928-29	21	—	—
1929-30	23	—	—
1930-31	32	588	10,000
1931-32	38	714	15,000
1932-33	55	931	20,000
1933-34	71	1,253	24,000
1934-35	102	1,654	30,000
1935-36	121	1,800	35,000
1936-37	158	2,860	40,000
1937-38	206	3,700	65,000
1938-39	214	4,008	75,000
1939-45	{ Although the Association functioned during these years, no official records were kept.		
1945-46	110	2,200	35,000
1946-47	178	3,500	45,000
1947-48	236	5,000	75,000
1948-49	256	6,000	110,000
1949-50	299	6,400	115,000
1950-51	305	6,800	130,000
1951-52	324	7,200	145,000
1952-53	341	8,000	170,000
1953-54	341	8,000	170,000
1954-55	347	8,000	170,000

TROPHIES
all clubs can
afford



H. SAMUEL offers a wide range of Trophies—including Cups, Tankards, Shields and Medals, all designed and made in his own factory—and all at prices which defy competition.

Club Secretaries are invited to consult the Manager of their local H. Samuel branch or send the coupon below for the latest Sports Trophy Folder—NOW.

Sterling Silver medals from 9/-
Individual miniature shields from 11/-
Challenge shields from 45/3
Silver plated cups from 16/-

H. SAMUEL *The Empire's Largest Jeweller*

To H. Samuel, Dept. HT2, New Factory, Hunters Road, Birmingham, 19. Please send me your new Sports Trophy Folder

Name

Address

OVER 150 BRANCHES



JOHNNY LEACH

always chooses a

HALEX BALL

HALEX, HIGHAMS PARK, LONDON, E.4

RULES

NAME

1. The Association shall be called the English Table Tennis Association, and shall be affiliated to the International Table Tennis Federation.

OBJECTS

2. The objects of the Association shall be as follows:

- (a) To lay down and secure the adoption of uniform laws in England and to act as the legislative authority.
- (b) To decide all doubtful or disputed questions as to the laws and all matters relating to the game in England.
- (c) To act as the sole controlling and governing body of the game of Table Tennis in England.
- (d) To apply solely to the promotion of the foregoing objects all income and property of the Association from whatever source derived.

CONSTITUTION

3. The Association shall consist of President, Vice-Presidents and duly elected officers, local Associations, local leagues, clubs and individual members, all being duly affiliated and registered.

QUALIFICATION FOR MEMBERSHIP

4. Any local Association, local league, club or an individual player playing the game under the laws of the Association shall be eligible for affiliation.

ELECTION

5. Every applicant for membership of the Association shall complete the affiliation form in force for the time being, and shall sign same on his behalf or on behalf of the local Association, local league or club for whom application is being made. The National Executive Committee shall have power to refuse any application for affiliation without giving reasons.

SUBSCRIPTIONS

6. The Annual Subscription shall be as follows:—

- (a) Local Leagues and Associations (i) 7/6 for each club having one team in the League or Association. (ii) 5/- for each club having one team in membership with more than one League or Association. (iii) 3/- for each club or school certified to be a bona fide Youth Club by a local Education Authority Youth Committee. For clubs having more than one team in the same League payment to be 2/6 for each additional team except that for schools and Youth Clubs as defined in 6 (a) (iii) the payment to be 1/6 for each additional team.
- (b) Clubs—15/- for each club affiliating directly, whether a member of a local Association, League or not, or 5/- for each school or Club certified to be a bona fide Youth Club by a local Education Authority Youth Committee.

- (c) Individuals—5/- for individuals desiring personal affiliation.
 (d) Organisations—Special organisations, including Youth Organisations, may be accepted into good standing at the discretion of the Executive Committee.

7. All subscriptions shall be paid to the Hon. General Secretary of the Association not later than October 31st each year. Affiliated local Associations, local leagues, clubs or individuals, shall be held liable for their subscriptions for the succeeding season if they shall not have given notice of withdrawal from the Association before September 15th in any year.

8. A copy of the Association's current Handbook when published shall be supplied free of charge to every affiliated club.

OFFICERS

9. The Honorary Officers of the Association shall be, a Chairman, General Secretary and Treasurer. The National Executive Committee shall at its discretion have authority to elect Hon. Assistant Secretaries and Hon. Assistant Treasurers. All Officers shall retire annually, but shall be eligible for re-election. The National Executive Committee shall have power to create and fill any other office which in its opinion is necessary and be at liberty to remunerate any officer who is not appointed on an honorary basis.

10. Notice of retirement from the position of any Office shall be sent to the Hon. General Secretary three months before the date of the Annual General Meeting.

11. Honorary Life Members. The distinction of Honorary Life Member may be conferred for special or long service in connection with the game nationally (a) the distinction shall be conferred only at an Annual General Meeting; (b) Candidates shall be nominated only by the National Executive Committee; (c) the distinction shall carry with it the right to attend all meetings of the Association and to the right of the Official Pass of the E.T.T.A.

E.T.T.A. REPRESENTATIVE

12. For the purpose of nomination and election of the Officers of the Association and members of the National Executive Committee there shall be appointed annually by each County Association one representative; by each League or local Association having fifteen or less clubs affiliated one representative; by each League or local Association having from sixteen to fifty clubs affiliated two representatives; and by each League or local Association having fifty-one or more clubs affiliated three representatives. Every appointed representative by a County Association, League or local Association shall be called an "E.T.T.A. Representative" and it shall be the responsibility of a County Association, League or local Association to inform the Hon. General Secretary of the Association in writing not later than the 31st January of the year in which the election takes place the full name and address of the appointed representative or representatives.

NATIONAL EXECUTIVE COMMITTEE

13. (a) The affairs of the Association shall be managed by a National Executive Committee, consisting of the Chairman, Hon.

Treasurer, and Hon. General Secretary, members elected annually in accordance with Rule 13 (b), two members of the Association elected annually on a national basis and at its discretion one woman member co-opted annually by the National Executive Committee.

(b) (i) The National Executive Committee shall be elected on a regional basis and for this purpose England shall be divided into eight regions as follows, and every County, League or Local Association shall be included in a Region:—

North-Eastern Region.
 North-Western Region.
 Yorkshire Region.
 Midland Region.
 Eastern Region.
 South-Western Region.
 London Region.
 Southern Region.

(ii) The qualification for the number of members to be elected in each region shall be determined by the number of affiliated Leagues or Local Associations having paid their subscriptions at the 28th February of the year in which the election takes place on the following scale:—

1-30 Leagues ...	1 member.
31-65 Leagues ...	2 members.
66 Leagues and over ...	3 members.

(iii) The Counties, Leagues and Local Associations for each region shall be as prescribed from time to time by the National Executive Committee.

(iv) Each E.T.T.A. representative, according to his region, shall be entitled to nominate and vote for as many vacancies as is laid down in that region.

(c) The quorum necessary for the transaction of the business of the committee may be fixed by the Committee and, unless so fixed, shall be five.

(d) Except as herein otherwise provided, every question at a meeting of the Committee shall be determined by a majority of the votes of the members present and voting, every member having one vote, and in the case of an equality of votes the Chairman of the meeting shall have a second or casting vote.

(e) The Committee may delegate any of its duties to Committees consisting of such persons as it thinks fit. Any Committee so formed shall, in the performance of the duties so delegated, conform to any regulations that may be imposed on it by the National Executive Committee.

(f) The Committee shall have power to fill casual vacancies in the membership of the Committee, but any member or members so appointed shall hold office only until the next Annual General Meeting of the Association.

(g) (i) Forms of nomination for the election of officers of the Association other than the Hon. General Secretary and the two members of the Association to be elected on a national basis shall be forwarded by the Hon. General Secretary to all E.T.T.A. repre-

- representatives at least 28 days before the date fixed for holding the Annual General Meeting. Each E.T.T.A. representative shall be entitled to nominate as many persons as there are vacancies to be filled, and no more. No nomination will be effective unless nominations from at least two different E.T.T.A. representatives, each representing a different League, for the person nominated are received by the Hon. General Secretary of the Association (or such other person approved by the National Executive Committee) within seven days of the issue of the nomination papers.
- (ii) For the nomination of the Regional members of the committee, similar procedure shall be adopted as in Section (i) above, *except* that only those persons are eligible for nomination who are E.T.T.A. representatives.
- (h) The voting for the election of members of the Committee and officers of the Association other than the Hon. General Secretary shall be by postal vote (if there are more valid nominations than vacancies to be filled), which shall be conducted in such a manner as the National Executive Committee may from time to time determine. Each E.T.T.A. representative shall be entitled to vote for as many candidates as there are vacancies to be filled and no more and no less. Scrutineers shall be appointed by the National Executive Committee to determine any questions as to the validity of nomination papers, and ascertain the result of any postal vote held under the provisions of this rule.
- (i) The administration of the Rules and Regulations of the Association shall be vested solely in the National Executive Committee who shall:
- Decide all questions of laws and other matters relating to the game save those involving an alteration in the Rules of the Association.
 - Decide all matters relating to International and representative matches, teams, conferences, etc., as affecting the Association.
 - Sanction Open Tournaments, Invitation Tournaments or general competitions.
 - Decide all questions of suspension of players or clubs for any breach of the Rules and Regulations substantiated by duly verified documentary evidence, provided any suspended player or club shall have the right of appeal to the Committee.
- (j) Each sub-committee appointed by the National Executive Committee shall elect its own Chairman and Secretary (where necessary), one of whom will be responsible for presenting to the National Executive Committee, at its ensuing meeting, the report of each sub-committee.

FINANCE

14. The financial year of the Association shall end on June 30th, and an audited statement of accounts up to and including this date shall be published annually.
15. The funds of the Association shall be lodged at a bank, and all cheques, drafts, etc., drawn on the account shall be signed by either the Chairman and Hon. Treasurer, or Hon. General Secretary and Hon. Treasurer.

16. If at any time the National Executive Committee shall procure the registration under the Companies Act, 1948, of a company limited by guarantee having amongst its objects, objects similar to those of the Association, the National Executive Committee shall have power to transfer and pay over to such company without consideration the whole of the property and assets of the Association (after payment of or provision for the liabilities of the Association) and after such transfer and payment over to declare by resolution that the Association is dissolved. Any such transfer and payment shall be valid and binding upon all parties interested and such declaration shall be effective.

17.—

- A special fund reserved solely for the provision of coaching facilities and essential equipment shall be set up for the benefit of the members of the Association and administered by the National Executive Committee.
- Payment for the provision of coaching facilities and equipment shall be made direct from the special fund and not by distributing the money for such facilities or equipment to members of the Association.

18. If upon the winding up or dissolution of the Association there remains, after the satisfaction of all its debts and liabilities, any property whatsoever, the same shall not be paid to or distributed among the members of the Association, but shall be given or transferred to some other institution or institutions having objects similar to the objects of the Association and if effect cannot be given to such provision then to some other purposes approved by the Commissioners of Customs and Excise.

ANNUAL GENERAL MEETING

19. The Annual General Meeting of the Association shall be held in the last week in April or the first week in May, when the Annual Report of the National Executive Committee and statement of accounts made up to March 31st, or a subsequent date, shall be presented.
- At least fourteen days' notice specifying the place, the date and hour, together with the agenda, shall be given to all County Associations, local Associations, local leagues, clubs, directly affiliated clubs and individuals.
 - Each affiliated league shall be entitled to send two and each County Association and directly affiliated club one delegate to be present at the Annual General Meeting. Attendance at the A.G.M. shall be open to all affiliated members.
 - Resolutions affecting the rules and all matters concerning the constitution and welfare of the Association to be subject to block voting.
 - Other matters may be decided by voting on a show of hands at the discretion of the Chairman.
 - In block voting each directly affiliated club shall be entitled to one vote, each affiliated league to a number of votes equal to one-half of its affiliated club strength, or to the nearest higher whole number, but no directly affiliated individual is entitled to a vote.
 - Proxies will only be recognised if they have been given in writing,

- and refer to a specific decision on a specific resolution proposed.
- (g) A majority in excess of opposition of one-third of the votes represented in person, or by proxy, shall be necessary to carry any resolution in respect of the Rules and Regulations of the Association. Other resolutions shall be decided by simple majority, and, in the event of a tie, excepting financial questions, the meeting shall proceed to the next business. In the matter of finance the Chairman shall have a casting vote.
- (h) A local Association, local league, club or individual member who has not paid any affiliation fee due to the Association shall not be entitled to be represented, present, or to vote at any meeting or take any part in the business of the Association.
- (i) It shall be the duty of the Annual General Meeting to elect the President and Auditors, who shall take office from the day following the meeting.
- (j) The Vice-Presidents and Honorary Life Members of the Association shall be elected at the Annual General Meeting, but only on the nomination of the National Executive Committee. The number of Vice-Presidents shall be limited to 25.
- (k) (i) The Hon. General Secretary of the Association shall be elected at the Annual General Meeting but only on the nomination of the National Executive Committee.
- (ii) Each E.T.T.A. Representative shall be entitled to submit for the consideration of the National Executive Committee suggested nomination for the post of Hon. General Secretary on the form provided for the nomination of other officers in accordance with Rule 13 (g) (i).
- (iii) In the event of a National Executive Committee nomination not being endorsed by an Annual General Meeting, such nomination to be submitted to a postal ballot of E.T.T.A. Representatives conducted in accordance with the procedure in Rule 13 (h).
- (iv) Any casual vacancy in the office of Hon. General Secretary filled by the National Executive Committee under Rule 13 (f) shall be designated "Acting Hon. General Secretary."

SPECIAL GENERAL MEETING

20. A Special General Meeting of the Association shall be convened on a resolution of the National Executive Committee, or within one month of receipt by the Hon. General Secretary of a resolution signed by the authorised representatives of at least one-third of the leagues, and Rule 19 respecting circulation of notices and procedure shall apply as at the A.G.M.

COUNTY ADMINISTRATION

21. (a) (i) Where a majority of affiliated local leagues or local Associations in any County agree, a body shall be set up for the purpose of administration in the County.
- (ii) In the event of a league having Clubs in membership in more than one County or a league being on the borders of a County, the league shall select the County Association to which it shall belong, subject to the consent of the Counties concerned.

If a further County Body is formed after the league has been accepted, the league shall have the right to make a new application. A league on the borders of a County before being accepted into membership of a County other than its own must also obtain the consent of the National Executive Committee. There shall be no County of London.

- (iii) Subject to the proviso in (ii), the name of the league shall be the basis of determining the County to which the league shall be in membership, but if the name of the league is not the name of a town or district, then the headquarters of the league shall determine the County to which the league shall be attached.
- (iv) Where leagues have been associated in membership with a County other than their own County they may remain in membership provided such membership was granted prior to 1 April 1947.
- (v) In the event of any question arising not provided for in these Rules as to the County to which a league shall belong, the matter shall be dealt with by the National Executive Committee, whose decision shall be final.
- (b) Membership of such County body to be compulsory on all affiliated leagues, local Associations and clubs in the County, except that any league, Association or club, has the right to appeal to the National Executive Committee to contract out.
- (c) The Constitution and Regulations of each County Association shall be approved by the National Executive Committee and any subsequent amendments shall be submitted for approval.
- (d) Applications for the running of Open Tournaments shall be submitted to the appropriate County Association, who shall recommend them to the National Executive Committee for approval.
- (e) The County Association shall have power to organise Open Tournaments (subject to the sanction of the National Executive Committee), closed tournaments, county leagues, county championships, inter-league matches and inter-county Championships. They shall also have power, in conjunction with other County Associations, to run representative matches, leagues, etc.
- (f) A County Association shall have complete autonomy in organising and administering the game in the county but shall have no power to alter the rules of the game or the rules and regulations of the Association or to override the decisions of the National Executive Committee.
- (g) A County Association shall have power to suspend local leagues, local Associations, clubs, players or officials and such suspensions to be compulsorily carried out by all bodies in the county, subject to a right of appeal to the National Executive Committee. The suspension to be made national if so decided by the National Executive Committee.
- (h) County Associations shall be entitled to a refund of 1/- per club and 6d. for each additional team for clubs having more than one team from the affiliation fees paid by local Associations, local leagues and directly affiliated clubs, composing the County Association.

GENERAL

22. No affiliated player or club may take part in competition with any player or club, or in exhibition at any club, or under any auspices not registered or affiliated to the English Table Tennis Association, without the sanction of the County Secretary concerned.

23. No affiliated player may permit a cinematographic record of himself or herself to be taken on standard stock in connection with Table Tennis unless sanction has first been obtained from one of the Officers of the Association.

24. (a) No affiliated player shall be paid or receive any remuneration other than expenses (return fare, hotel accommodation and meals) or reward (other than prizes as provided for in the Association's regulations dealing with the Registered Member) for playing in any competitive table tennis event. A competitive table tennis event is one in which a player is playing for his club, league, County or Country against another club, league, County or Country, or in an Open, Closed, Invitation, or other tournament. Trial or representative matches organised by Clubs, Leagues, Counties or the National Association shall rank as competitive play.

(b) No affiliated player may enter into a contract in return for capitalising his skill at table tennis without the sanction of the National Executive Committee.

(c) No affiliated player may enter into a contract providing for his exclusive use of certain materials or exclusive play on certain premises controlled by a firm, in any circumstances.

25. In all tournaments and matches sanctioned by the National Executive Committee, players are prohibited from wearing white or light coloured clothes that might, in the opinion of the duly appointed referee, tend to unsight an opponent.

Recommendation adopted at A.G.M. April, 1952:—All competitors are strongly recommended to wear a sports shirt or other top of single colour (except for badge, of reasonable size), trousers, skirts, or shorts of single colour and rubber shoes. All counties, leagues, local associations and clubs are requested to use their best endeavours to secure compliance with this recommendation.

Players representing the Association in an International or other representative match must wear the regulation dress as instructed by the National Executive Committee.

26. No affiliated player may take part in a televised event in connection with table tennis unless sanction has first been obtained from one of the Officers of the Association or the event is one authorised by the Association.

27. A person connected with the manufacture or sale or hire of Table Tennis articles or premises or facilities, either in a financially controlling position or employed by a person or body in such position, may occupy an administrative office, or serve on an administrative committee of the Association only provided that he is prepared to withdraw from any meeting or abstain from voting on any issue, on request formally passed by a majority of the meeting he is attending.

OPEN TOURNAMENTS

28. The following rules apply to Open Tournaments:

(a) No Open Tournament to be held without the sanction of the National Executive Committee.

(b) All competitors must be affiliated members of the E.T.T.A., or I.T.T.F.

(c) 12½ per cent. of all entry fees (including consolation and minor singles) must be remitted by the Tournament Secretary to the Hon. General Secretary of the Association, together with a summary of the number of entrants in each event and a record of the results of each event including details of the final and semi-final matches, within fourteen days of the completion of the tournament. A County Association shall be entitled to a refund of a sum equivalent to one-fifth of the 12½ per cent. of the entry fees paid to the Association in respect of Open Tournaments played in the area of the County concerned.

(d) No seeding shall be permitted in any Open Tournament run on the knockout or group system, except in accordance with conditions which the National Executive Committee may lay down from time to time.

(e) At all tournaments and matches the decision of the referee appointed by the Committee in charge shall be final on the question of law, the decision of the umpire shall be final on a question of fact, and the decision of the end umpire, if appointed, shall be final on a question of fact relating to the purpose for which he was appointed.

(f) The make and class of the ball to be used, number and make of tables, distance (in feet) of run-back from ends of tables and distance (in feet) between each table where the tables are side by side shall be clearly stated on all entry forms in accordance with conditions laid down by the National Executive Committee.

(g) The age for Juniors shall be that a player under 17 on July 1st shall be entitled to compete in Junior events of the subsequent season.

NATIONAL CHAMPIONSHIPS

29. The English National Championships shall be held once every year.

(a) The date and venue shall be fixed and notice of same circulated as in Rule 15 clause (a) not later than December 31st in each year.

(b) Nine Championships shall be held as follows: Men's Singles, Men's Doubles, Women's Singles, Women's Doubles, Mixed Doubles, Junior Singles (Boys), Junior Singles (Girls) and Men's and Women's Veterans Singles, and in addition a Men's and Women's Consolation Singles event for competitors eliminated in the first two played rounds of the Singles Championships. A walk-over but not a bye shall rank as a played round. It shall be in the power of the National Executive Committee to decide, in any year, to hold Junior Championships events separately from the Senior Championships, and to include Junior Doubles (Boys), Junior Doubles (Girls) and Junior Mixed Doubles, all to be the best of three games.

(c) All matches in the Championships shall be the best of five games, with the exception of the Junior Singles (Boys), Junior Singles (Girls), Junior Doubles (Boys), Junior Doubles (Girls), Junior Mixed Doubles, Veterans' and Consolation events, which shall be best of three games.

(d) Rule 28, Clauses (b), (d), (e) and (f) shall also apply.

(e) The age for Juniors shall be that a player under 17 on July 1st shall be entitled to compete in Junior events of the subsequent season.

30. Any breach of the rules and regulations renders the offending local Association, local league, club, player, member or official liable to suspension, and/or fine, as may be decided by the National Executive Committee.

ALTERATION OF RULES

31. No addition to, or alteration or rescission of the Rules shall be effected unless at the Annual General Meeting or at a Special General Meeting convened for the purpose. Any proposed addition to, or alteration or rescission of the Rules shall be submitted in writing to the Hon. General Secretary before March 31st or together with the demand for a Special General Meeting.

32. In the event of any question or matter arising which is not provided for in the Rules, such question or matter shall be dealt with by the National Executive Committee, whose decision shall be final.

OFFICIAL BALLS, SEASON 1955-56

By decision of the National Executive Committee, the official balls for season 1955-56 will be:-

- The "Villa" x x x and x x .
- The "Dunlop Barna" Three Crown and Two Crown.
- The "Halex" Three Star and Two Star.
- The "Haydon" Three Star and Two Star.
- The "Tema" Three Star and Two Star.

REGISTERED MEMBERS' REGULATIONS

1. Payment to Members

(a) No payment, other than expenses, shall be made to or received by any affiliated member for playing, coaching and umpiring, writing, filming, broadcasting, televising, or for exhibitions or in relation to equipment, unless he has been duly registered or has received specific permission from the National Executive Committee of the English Table Tennis Association to receive it.

(b) No affiliated Organisation or Club shall make any payment, other than expenses, to a member for any of the above activities unless the member has been registered or has received specific permission as above. Any affiliated Organisation or Club making a payment, in excess of expenses, must report the payment to the County Secretary concerned (or if there is no County Secretary of that area then direct to the Secretary of the English Table Tennis Association)

specifying the amount and the service rendered, within fourteen days of the payment. The County Secretary in turn will inform the Secretary of the English Table Tennis Association.

(c) No registered player shall be paid or receive any reward or remuneration other than expenses (return fare, hotel accommodation, meals) for playing in a representative match or Open Tournament, except as (d) below. A representative match is one in which a player is playing for his club, league, county or Country against another team, league, county or Country. Proper Trial matches organised by clubs, leagues, counties or the National Association for the purpose of selecting representative teams shall rank as participation in representative matches.

(d) Prizes of £5 or less in value may be awarded or accepted without special permission other than the general sanction granted for the holding of Open Championships. No prize may exceed £5 in value. Badges and colours may be awarded and accepted for participation in Representative matches.

(e) No registered member may receive payment, other than expenses, for playing or umpiring in any form of competition (even if of a closed or invitation character) without specific permission of the National Executive Committee of the English Table Tennis Association except as provided in (d) above.

(f) Betting in any shape or form on players or matches is strictly prohibited.

2. Method of Registration

(a) Application for registration shall be made to the Secretary of the English Table Tennis Association in writing and should be accompanied by the registration fee or, where the applicant is a member of a league, by a certificate of approval signed by the League secretary and where the league is a member of a County Association, countersigned by the County secretary. Where the applicant is not a member of a League the approval of the Secretary of the County in which the applicant resides must be obtained. Where the applicant is not a member of a League and there is no County body concerned direct application should be made to the Secretary of the English Table Tennis Association.

(b) Application shall be renewed with the fee and the requisite certificates for each year for which registration is desired.

(c) Applications for registration shall be reported to and dealt with by the National Executive Committee meeting next following the application provided that, where a League grounds of emergency exist, the Secretary of the English Table Tennis Association may himself grant provisional registration, subject to review of the grant at the National Executive Committee meeting next following, always provided, where a League or County Association is concerned, that the appropriate signatures have been obtained.

(d) Registration is valid from the date of registration to the 30th June next following but may be cancelled by the National Executive Committee in the event of a breach of these rules and for other misdemeanours.

(e) The fee that must accompany each application is £1. Where registration is granted provisionally it shall not be returnable even if cancelled upon review. Nor shall it be returnable in the event of cancellation under (d) above.

(f) In the event of a refusal of signature by the appropriate League the would-be applicant may appeal to the County Association concerned who may, if they think fit, send forward the application without the League's approval. In the event of a refusal by both the League and the County the would-be applicant may appeal to the National Executive Committee of the English Table Tennis Association, accompanying the appeal with a fee of £1, which may be forfeited in the event of the appeal not being sustained.

3. Code for Registered Members

(a) They shall not enter into any contract for exclusive play under particular auspices or on particular premises, or for the exclusive use of particular equipment, that might prevent them from entering an Open Championship or from accepting the instructions of the duly appointed captain in a representative match.

(b) They shall not allow their names to be used on publications they have not themselves written.

(c) They shall not allow their names to be used on equipment not designed by them.

(d) Except with the permission of the Secretary of the English Table Tennis Association, they shall not enter into any contractual obligation liable to clash with participation in the World's Championships or Open National Championships.

(e) When invited to represent their country in a representative match or competition, they shall not play in any clashing event, unless so obliged by previous contract, and shall, in any case, use their best endeavours to obtain release from such clashing contractual obligation, provided they can do so without financial penalty.

(f) They will not appear in any competition or exhibition, other than one organised by a duly affiliated County Association, League, Club or other body of the English Table Tennis Association without the sanction of the County Secretary concerned. This sanction may be granted for a single event or for a series; it shall be withheld only if the promoter of the event, the location of the proposed premises, the details and the nature of the proposed exhibition or the fact of clashing with an event locally organised by an affiliated body or with a co-ordinated County programme so as to be injurious to the latter, are such that the event is liable to be injurious to the best interests of Table Tennis.

(g) They may accept any engagement for an exhibition, for coaching or for participation in a closed or invitation tournament with prizes not exceeding the scale fixed in 1 (d) from any authorised club, league or Association affiliated to the English Table Tennis Association

NOTE. Registered players are expected to make themselves available whenever possible when invited to represent not only their country but their county as well, in representative matches and Open Championships. A persistent refusal to make reasonable contribution in this respect may effect the views entertained by the responsible authority towards subsequent applications for registration.

provided that the sponsoring Association, league or club, if within the area of a County Association, has obtained the consent of the County Secretary or, if not within the area of a County Association, has obtained the consent of the Secretary of the English Table Tennis Association. An appeal against the refusal of a County Association to allow an engagement may be made to the National Executive Committee of the English Table Tennis Association. They may accept without formality other than Registration, any payments for broadcasting, filming, organising, writing and in relation to equipment.

4. Registered Members

Any Registered player wishing to be placed on a list of Exhibition players shall submit an application to the Honorary General Secretary of the English Table Tennis Association who will place this application before the National Executive Committee.

5. Warnings

(a) The list of players registered on the 1st October in each season, and the bi-monthly additions thereto, shall be circulated to Secretaries of County Associations, affiliated Leagues and directly affiliated clubs, together with a warning that any payment, other than legitimate expenses, to players not appearing on the list or payments to Registered Members without the necessary permissions mentioned above, renders offending Organisations as well as players liable to disciplinary action.

(b) A copy of these regulations shall be furnished together with the notification of the grant of registration to every Registered Member and shall appear in the handbook.

NOTE. Players who play abroad under auspices affiliated to the International Federation are subject, as far as payment and other matters are concerned, to the regulations of the Association governing the country where they play. In addition to observing the Regulations of the English Table Tennis Association, with which players are urged to familiarise themselves, every player is advised to ascertain that his Table Tennis abroad conforms to the Regulations of the Governing Body of the Country concerned.

Further, every player is advised to ascertain that the auspices under which he plays are properly affiliated to, and acting in accordance with, the decisions of an Association in membership with the International Table Tennis Federation. Finally, every player is advised not to enter into any contract in this country which will oblige him to be the participant in infringement of the Regulations of the Governing Body of any Nation in membership with the International Table Tennis Federation. Disregard of this warning may render a player liable to penalty of another Association, confirmed by the English Table Tennis Association at its request.

REGULATIONS TO COVER INTERNATIONAL CONTACTS English Players Outside England

1. Players duly affiliated to the E.T.T.A. may take part in the Open National Championships of other Associations only by permission of the E.T.T.A.

2. Players duly affiliated to the E.T.T.A. may take part in competitions, other than open National Championships, when visiting or temporarily resident abroad without special permission, provided
- (a) the organiser of the event concerned is affiliated to, or authorised by, a national association affiliated to the I.T.T.F.
 - (b) the conditions have been approved by the national association concerned;
 - (c) they do so at their own expense.

It shall be the responsibility of the E.T.T.A. players to ascertain that the organisers of any event in which they may be taking part are duly affiliated to, and have due sanction from, a National Association affiliated to the I.T.T.F.

3. Players may receive expenses or other remuneration in connection with playing the game and may participate in exhibitions or give instruction with or without expenses or remuneration abroad only if (i) conditions (a) and (b) above are fulfilled and (ii) if permission, specific to each occasion, shall have been previously requested and received in writing from the E.T.T.A.

4. Players duly affiliated to the E.T.T.A. may play in countries where there is no national association affiliated to the I.T.T.F. only with the consent previously requested and received in writing from the I.T.T.F. at the solicitation of the E.T.T.A.

Foreign Players in England

5. Foreign players duly affiliated to a national association affiliated to the I.T.T.F. and visiting or temporarily resident in England may participate in any open Championship or other competition sanctioned by the E.T.T.A., without special permission from the E.T.T.A., provided they have the authorisation to do so of their own national association and do so at their own expense.

It shall be the obligation of the organisers of such open championship to assure themselves that the entrant has such permission before accepting entry.

6. Such foreign players may receive expenses or other remuneration for playing the game in England, and participate in exhibitions, or give instruction with or without expenses or remuneration, only with the specific consent previously requested and obtained in writing from the E.T.T.A., and provided they have authorisation of their own association as above.

It shall be the obligation of the foreign players concerned to ascertain that the organiser of the event proposed has the assent of the E.T.T.A. before undertaking to play, exhibit or instruct.

7. Foreign players affiliated to a national association not affiliated to the I.T.T.F. must, in addition, request and obtain, through the E.T.T.A., permission of the I.T.T.F.

Matches Between Representative Teams of Clubs, Leagues, Counties, Cities, etc., of England and other Countries

8. Clubs, Leagues, Counties, Cities or other bodies, clubs affiliated or composed of bodies duly affiliated to the E.T.T.A. may arrange team matches with corresponding bodies of other countries provided that

- (a) the body concerned of the other countries has obtained sanction from a national association affiliated to the I.T.T.F. (the responsibility to ascertain that this has been done shall be the responsibility of the English party);
- (b) where the other country concerned has no national association affiliated to the I.T.T.F. sanction shall have been obtained from the I.T.T.F. by intercession of the E.T.T.A.;
- (c) if remuneration or expenses are paid or received by either party, specific permission shall have been requested and obtained from the E.T.T.A.;
- (d) copies of all correspondence relating to the event shall be furnished, currently and immediately, to the E.T.T.A.

REGULATIONS FOR THE WILMOTT CUP COMPETITION (for Men's Teams)

CHARACTER—

1. The competition shall be open to teams representing Leagues or Universities and paying an entry fee of 10/-. The last date for entries shall be September 30th in each year.

2. Each league shall be represented in each tie by three players; each round shall consist of a tie in which each player of one league shall play each player of the opposing league one match; each match shall be the best of three games 21-up; the league winning the majority of matches to be the winner of the tie.

3. While each tie as thus defined shall consist of nine matches, if all nine are not played owing to lateness of time or other adequate cause agreed by the Referee, this shall not invalidate the match, provided the one league shall have won a majority.

4. The order of play in a Wilmott Cup match shall be as follows: where three players are numbered on one side A, B, C, and the three players on the other side are numbered X, Y, Z:—

1st—A v. X; 2nd—B v. Y; 3rd—C v. Z; 4th—B v. X; 5th—A v. Z;
6th—C v. Y; 7th—B v. Z; 8th—C v. X; 9th—A v. Y.

5. Before the commencement of the match the right of being A, B, C or X, Y, Z shall be decided by the two captains by lot; and, this decided, each captain shall name his team to the referee, allotting a letter to each of his three players. The order of play thus determined may only be altered by mutual agreement between the captains and with consent of the referee.

QUALIFICATIONS FOR ENTRY—

6. Entry shall be open to any affiliated League, or University club.

REPRESENTATION—

7. Any player shall be qualified to represent a League if he be a playing member and takes part in the League competition, ordinarily residing or having given notice to the E.T.T.A. Secretary of his bona fide intention to reside (minimum period 6 months) in Great Britain

and shall not previously have represented any other League in the competition in that season.

DRAW AND DATES—

8. The competition shall be on the knock-out system. The entrants shall be divided into zones as determined by the Committee, with the proviso that not more than sixteen entrants shall be in any one zone. Preliminary rounds shall reduce the entrants in each zone to one. The closing rounds shall be between the zone winners, with the proviso that, if the zones exceed eight, the entrants shall be reduced to eight by a draw between the zones where the original entrants did not exceed eight.

9. The league first drawn in each tie shall have the right to play at home except (a) where a combination is drawn that has occurred previously in the competition, the right shall be that of the league not drawing that right on the last previous occasion of the combination, and (b) that, when the surviving entrants are reduced to four or fewer, the Committee may at its discretion cancel any right to play at home as drawn and select the venue for these matches.

10. The draw for each round shall be made separately, and shall be circulated immediately to each surviving entrant.

11. The first of the preliminary rounds shall be played prior to such date as may be decided annually by the sub-committee and each succeeding round shall be played within 28 days thereafter.

12. Ties must commence within 30 minutes of the time fixed for commencing the tie. Any player not present when called upon to play by the Referee shall forfeit the match for which he is called. Inability of regular players to play shall not be deemed a sufficient reason for the postponement of a match. In such cases reserves or other players must be played. Any entrant playing with less than the full number of players shall be held to have committed an offence and shall be reported to the Management Committee and shall furnish an explanation and may be barred from future participation in Championships. The home team shall offer three reasonable dates to the visiting team one of which shall be a weekend date. In the event of disagreement as to date the Honorary Secretary of the E.T.T.A. shall make a decision as to the date on which the match shall be played.

13. The winning league shall be responsible for forwarding within 48 hours of the result, the scores countersigned by a representative of the losing league. Failure to fulfil this shall render the offending league liable to disqualification in the current and succeeding seasons.

REFEREE—

14. A referee for each tie shall be appointed by the Home team before its commencement, and by the Committee in the event of a match being played at a venue selected by the Committee.

PLAYING CONDITIONS—

15. The ball shall be any ball currently approved by the E.T.T.A.

16. The minimum playing space provided by the home team shall be thirty-six feet by eighteen feet.

17. All applicable regulations for the time being in force of the E.T.T.A. for Open Competitions shall be in force for the Wilmott Cup Competition.

FINANCE—

18. The expenses of each tie shall be defined in the following manner:—

(a) HOME EXPENSES: cost of providing the hall, lighting, tables, net and balls, printing, postage and advertising up to £4, hospitality for party not exceeding three, including hotel accommodation and breakfast, if it is impossible for visiting team to return home at a reasonable hour.

(b) VISITORS' EXPENSES: cost of travelling expenses or 3rd class rail fare, whichever is the less, for a party not exceeding three; or car hire, or taxi hire where it would be possible for the visiting team to return home the same night, provided the said car hire or taxi hire would be less than the combined cost of 3rd class return rail fare plus hotel accommodation if it would have to be provided in accordance with Regulation 18 (a).

(c) A match shall not be arranged unless a charge is made for admission or a guarantee given that a visiting team shall receive their travelling expenses.

(d) The gross receipts, less Entertainments Duty, shall be divided in the ratio of the Visitors' expenses as to the Home expenses, but the Home team shall in any case be responsible for 50% of the Visitors' expenses, whatever the receipts, unless the venue of the tie shall have been reversed in accordance with Regulation 21, when there may be a mutual agreement of guarantees on some other basis.

(e) Any profit shall be divided 75% to the Home team and 25% to the Visitors' team.

19. All expenses and profits as defined in Rule 18 that may be due to the Visitor League shall be forwarded to the Visitor League by the Home League within fourteen days of the playing of the tie, together with a copy of the Balance Sheet. The Visitor League shall report any failure to comply with this rule to the E.T.T.A. Secretary, who shall place the matter before the Management Sub-Committee, which may refer the case to the National Executive Committee for disciplinary action.

20. Provided that if the Committee exercise its power, as set out in Regulation 9b, to order all or any of the last three ties to be played at a venue selected by the Committee, the E.T.T.A. shall be responsible for the whole of the Visitors' Expenses and Home Expenses as defined in Regulation 18 above, and shall take the whole profits, less ten per cent. to each of the competing leagues.

21. A league having the right to play at home must play at home, and shall notify both the E.T.T.A. Secretary and the Visitor League Secretary of its acceptance of responsibility for the tie at home, unless both leagues are in agreement to reverse the venue of the tie, in which case the E.T.T.A. Secretary must immediately be informed.

GOVERNMENT—

22. The competition shall be managed by a sub-committee duly appointed for that purpose by the E.T.T.A., and the decision of that sub-committee shall be final on all matters arising out of these rules.

23. The sub-committee shall have power to extend the intervals between playing of rounds laid down in Rule 11, according to the number of entries for the competition in each season. The dates for the later rounds decided by the Sub-Committee shall be circulated at the same time as the draw for the preliminary and first rounds. These dates may be altered thereafter only at the request of all captains concerned in the tie to be altered and by consent of the sub-committee.

24. These Rules may be altered only by consent of a simple majority of a Trustee Committee consisting of the following persons or their nominees: H. M. Bunbury, Ivor Montagu, C. C. Woodcock.

25. The winner of the competition in each year to be the holder until the round preceding the final of the competition in the next succeeding year of the Cup presented for this purpose by the late A. J. Wilmott. (As the original Wilmott Cup was lost in the bombing of the English Table Tennis Association's offices in 1940, the Cup now presented to the winners of the competition is a substitute).

NOTES:

(i) In the regulations the word "League" shall be taken to include Universities.

(ii) Example of the effect of Regulation 18 (d):—

Total receipts after Entertainments Duty are	...	£10
Visitors' travelling expenses	...	£4
Home Expenses	...	£8

The calculation would be as follows:—

Visitors' claim	$\frac{4}{4 + 8}$ of £10	=	£3 6s. 8d.
Home claim	$\frac{8}{4 + 8}$ of £10	=	£6 13s. 4d.

REGULATIONS FOR THE J. M. ROSE BOWL COMPETITION (for Women's Teams)

CHARACTER—

1. The competition shall be open to teams representing Leagues or Universities and paying an entry fee of 10/-. The last date for entries shall be September 30th in each year.

2. Each League shall be represented in each tie by three players; each round shall consist of a tie of six singles and three doubles matches; each match shall be the best of three games 21-up; the league winning the majority of the matches to be the winner of the tie.

3. While each tie thus defined shall consist of nine matches, if all nine shall not be played owing to the lateness of time or other adequate cause agreed by the Referee, this shall not invalidate the match, provided the one league shall have won a majority.

4. The order of play in a J. M. Rose Bowl match shall be as follows (A, B and C being one team in order of merit and X, Y and Z the other team in order of merit):—a doubles (B/C v. X/Z), four singles (A v. Y, B v. Z, C v. Y, A v. X), an interval, a doubles (A/B v. X/Y), two singles (C v. Z, B v. X), and a doubles (A/C v. Y/Z). The order of play may only be altered by mutual agreement between the captains and with consent of the referee.

5. Before the commencement of the tie, the captains shall toss for the right to be A, B, C or X, Y, Z, and, when decided, each captain shall then hand to the referee his (or her) team in order of merit. The referee shall then make out the order of play in accordance with Rule 4.

QUALIFICATIONS FOR ENTRY—

6. Entry shall be open to any affiliated League, or University club.

REPRESENTATION—

7. Any player shall be qualified to represent a League if he be a playing member and takes part in the League competition, ordinarily residing or having given notice to the E.T.T.A. Secretary of his bona fide intention to reside (minimum period 6 months) in Great Britain and shall not previously have represented any other League in the competition in that season.

DRAW AND DATES—

8. The competition shall be on the knock-out system. The entrants shall be divided into zones as determined by the Committee, with the proviso that not more than sixteen entrants shall be in any one zone. Preliminary rounds shall reduce the entrants in each zone to one. The closing rounds shall be between the zone winners, with the proviso that, if the zones exceed eight, the entrants shall be reduced to eight by a draw between the zones where the original entrants did not exceed eight.

9. The league first drawn in each tie shall have the right to play at home except (a) where a combination is drawn that has occurred previously in the competition, the right shall be that of the league not drawing that right on the last previous occasion of the combination, and (b) that, when the surviving entrants are reduced to four or fewer, the Committee may at its discretion cancel any right to play at home as drawn and select the venue for these matches.

10. The draw for each round shall be made separately, and shall be circulated immediately to each surviving entrant.

11. The first of the preliminary rounds shall be played prior to such date as may be decided annually by the sub-committee and each succeeding round shall be played within 28 days thereafter.

12. Ties must commence within 30 minutes of the time fixed for commencing the tie. Any player not present when called upon to play by the Referee shall forfeit the match for which she is called. Inability of regular players to play shall not be deemed a sufficient reason for the postponement of a match. In such cases reserves or other players must be played. Any entrant playing with less than the full number of players shall be held to have committed an offence and shall be reported to the Management Committee and shall furnish an explanation and may be barred from future participation in Championships. The home team shall offer three reasonable dates to the visiting team one of which shall be a weekend date. In the event of disagreement as to date the Honorary Secretary of the E.T.T.A. shall make a decision as to the date on which the match shall be played.

13. The winning league shall be responsible for forwarding within 48 hours of the result, the scores countersigned by a representative of the losing league. Failure to fulfil this shall render the offending league liable to disqualification in the current and succeeding seasons.

REFEREE—

14. A referee for each tie shall be appointed by the Home team before its commencement, and by the Committee in the event of a match being played at a venue selected by the Committee.

PLAYING CONDITIONS—

15. The ball shall be any ball currently approved by the E.T.T.A.

16. The minimum playing space provided by the home team shall be thirty-six feet by eighteen feet.

17. All applicable regulations for the time being in force of the E.T.T.A. for Open Competitions shall be in force for the J. M. Rose Bowl Competition.

FINANCE—

18. The expenses of each tie shall be defined in the following manner:—

(a) **HOME EXPENSES:** cost of providing the hall, lighting, tables, net and balls, printing, postage and advertising up to £4, hospitality for party not exceeding three, including hotel accommodation and breakfast, if it is impossible for visiting team to return home at a reasonable hour.

(b) **VISITORS' EXPENSES:** cost of travelling expenses or 3rd class rail fare, whichever is the less, for a party not exceeding three; or car hire, or taxi hire where it would be possible for the visiting team to return home the same night, provided the said car hire or taxi hire would be less than the combined cost of 3rd class return rail fare plus hotel accommodation if it would have to be provided in accordance with Regulation 18 (a).

(c) A match shall not be arranged unless a charge is made for admission or a guarantee given that a visiting team shall receive their travelling expenses.

(d) The gross receipts, less Entertainments Duty, shall be divided in the ratio of the Visitors' expenses as to the Home expenses, but the Home team shall in any case be responsible for 50% of the Visitors' expenses, whatever the receipts, unless the venue of the tie shall have been reversed in accordance with Regulation 21, when there may be a mutual agreement of guarantees on some other basis.

(e) Any profit shall be divided 75% to the Home team and 25% to the Visitors' team.

19. All expenses and profits as defined in Rule 18 that may be due to the Visitor League shall be forwarded to the Visitor League by the Home League within fourteen days of the playing of the tie, together with a copy of the Balance Sheet. The Visitor League shall report any failure to comply with this rule to the E.T.T.A. Secretary, who shall place the matter before the Management Sub-Committee, which may refer the case to the National Executive Committee for disciplinary action.

20. Provided that if the Committee exercise its power, as set out in Regulation 9b to order all or any of the last three ties to be played at a venue selected by the Committee, the E.T.T.A. shall be responsible for the whole of the Visitors' Expenses and Home Expenses as defined in Regulation 18 above, and shall take the whole profits less ten per cent. to each of the competing leagues.

21. A league having the right to play at home must play at home, and shall notify both the E.T.T.A. Secretary and the Visitor League Secretary of its acceptance of responsibility for the tie at home, unless both leagues are in agreement to reverse the venue of the tie, in which case the E.T.T.A. Secretary must immediately be informed.

GOVERNMENT—

22. The competition shall be managed by a sub-committee duly appointed for that purpose by the E.T.T.A., and the decision of that sub-committee shall be final on all matters arising out of these rules.

23. The sub-committee shall have power to extend the intervals between playing of rounds laid down in Rule 11, according to the number of entries for the competition in each season. The dates for the later rounds decided by the Sub-Committee shall be circulated at the same time as the draw for the preliminary and first rounds. These dates may be altered thereafter only at the request of all captains concerned in the tie to be altered and by consent of the sub-committee.

24. These Rules may be altered only by consent of a Trustee Committee consisting of the following persons or their nominees: I. Montagu, A. K. Vint.

The winner of the competition in each year to be the holder until the round preceding the final of the competition in the next succeeding year of the Bowl presented for this purpose by the late J. M. Rose.

NOTES:

(i) In the regulations the word "League" shall be taken to include Universities.

(ii) Example of the effect of Regulation 18 (d):—
Total receipts after Entertainments Duty are ... £10
Visitors' travelling expenses ... £4
Home Expenses ... £8

The calculation would be as follows:—

Visitors' claim $\frac{4}{4 + 8}$ of £10 = £3 6s. 8d.
Home claim $\frac{8}{4 + 8}$ of £10 = £6 13s. 4d.

Like the winning teams

Bukta

**"T.T."
OUTFITS**



"BUXCORT" SHORTS

These BUKTA Shorts are made with two slanted side pockets, insert hip pocket with button flap, adjustable side straps with "Buxgrip" elastic tunnel belt and full tailored waistband to give fractional fit (as illustrated).

FROM 27/6 PER PAIR

TABLE TENNIS SHIRTS

BUKTA Men's Table Tennis Shirts are made in the Regulation Design, with Polo collar, zip front, short sleeves and extra body length in White, Navy, Royal, Maroon and Bottle. Small Medium and Large.

FROM 14/11 EACH

— are consistently good

Obtainable from all good Sports Outfitters. Or if any difficulty write to:—
THE PUBLICITY MANAGER, BUKTA, STOCKPORT, CHESHIRE

THE ORGANISATION AND MANAGEMENT OF INTERNATIONAL MATCHES

1. EQUIPMENT AND PLAYING CONDITIONS:

(i) **Ball.** The English Table Tennis Association will advise organisers on the make of ball to be used for the match and the programme must specify the name of the ball adopted.

(ii) **Table.** The table surface should be of hard wood, and either sprayed (for preference) or painted, but not freshly painted, with a dull green solution of cellulose or paint. The table should be rigidly constructed and preferably should be one of a recognised standard make, but prior approval must be obtained from the Hon. General Secretary of the Association for the particular make of table proposed to be used.

(iii) **Net.** The net should be of mesh and of dark shade of green. Law 2 of the Game should be particularly noted especially with regard to suspension of the net.

(iv) **Floor.** The floor should not be of stone or linoleum, but of hard, non-slippery rigid wood, not white or brightly reflecting.

(v) **Background.** The background should, for preference, be of a uniform dark green or another uniform dark colour, not light (or patchy) as this tends to unsight the players.

(vi) **Space and Lighting.** The nearest possible approximation to the space and lighting requirements for World Championships should be provided. Where possible suitable surrounds should be placed around the playing space.

NOTE: World Championship minimum playing space is 39' long and 19' 6" wide and 9' 9" high, and for lighting, measured at table height, there shall be a minimum of 40-ft. candles over the table, 20 to the edges of an area eight metres long by four metres wide, five to the edges of the playing area, and two by reflection from the near surface of the ball at table end. No light shall be suspended lower than three metres (nine feet nine inches) from the ground.

(vii) **Clothes.** White or light coloured clothing may not be worn at International matches unless both sides have agreed beforehand. The decision as to an offence under this rule shall be with the Referee.

(viii) **Time Clock.** A time clock should be provided which if necessary may be obtained from the English Table Tennis Association. A gong should also be available.

(ix) **Table and Chairs.** A small table and two chairs should be placed on one side of the table for the Umpire and Timekeeper. On the table should be time clock, gong, copy of programme, score pad, pencils, balls and a water jug and glass. The general advice given by the National Umpires Committee is that the Umpire, unless provided with a raised chair, should stand for doubles. It may not be possible for this arrangement in some halls if it interferes with the view of the spectators.

(x) **Scoring Device.** If possible a scoring device to display the points score should be provided for the benefit of the players and the

public. If necessary this can be obtained by communicating with the E.T.T.A.

- (xi) **Practice.** Facilities should be available for teams to practice before the match.

2. **REFEREE:** The English Table Tennis Association will appoint a Referee who will be responsible for the general conduct of the contest and the carrying out of the Regulations governing International competitions. The decision of the Referee shall be final on any question of interpretation of the Laws of the Game arising in the course of the match. An appeal to the Committee responsible for organising the match from a ruling of the Referee may be made on a question of match conduct not covered in the Laws of the Game, such as time or conditions of play, etc., but in no circumstances shall it be made on a question of interpretation of rules. Any appeal can only be made by the Captain of a team.

3. **UMPIRES:** The local organising Committee shall arrange for Umpires who should where possible be qualified County Umpires. The Referee will be entitled to change Umpires if he thinks this is necessary. The decision of the Umpire appointed for each match (who is responsible while he is functioning) shall be final on any question of fact occurring during that match.

4. **MANAGEMENT COMMITTEE:** The English Table Tennis Association will where necessary delegate to an Association, League or Club the organisation of the match. A small Management Committee should be appointed by the Association, League or Club. A visiting Association and the English Table Tennis Association shall be entitled to nominate at least one representative to the Management Committee of any international match in which it is taking part.

NOTE: No agreement between captains can modify a decision on fact by a competent umpire or rule by the competent referee, or on other questions of match conduct by the competent Committee.

5. **E.T.T.A. REPRESENTATIVE:** For each contest the English Table Tennis Association will appoint an official representative to attend on behalf of the Association who will serve on the Management Committee. The representative will only be required to attend meetings in the event of an appeal as provided in Paragraph 2.

6. **HOSPITALITY:**

- (i) Hospitality should be provided for all playing members of the visiting and home teams, including non-playing Captains. In addition suitable arrangements should be made for the Referee and the E.T.T.A. representative and any National Officers of the visiting and home teams who may be present.
- (ii) If teams are required to stay the night they should be placed in one hotel if this is practicable.
- (iii) Light refreshments should be provided in the interval for the teams.

- (iv) If possible at the conclusion of the match the teams and officials should be invited to an informal meal and a selected number of the local officials should join them. The President or Chairman or other local official should preside and an opportunity given at the conclusion of the meal to allow a welcome to be given to the teams and for each captain to speak.

- (v) Teams should be met on arrival and arrangements made for their departure and where necessary, transport should be arranged.

- (vi) It is advisable that a steward should be appointed who can assist the teams in the cloakrooms and get the players, etc., to the table at the right time.

- (vii) If there is a team from abroad, it is necessary to arrange for an interpreter to be available.

7. **PROCEDURE AT MATCH:**

- (i) Before the match commences the teams should be lined up and introduced to the public. The visiting teams should be introduced first and if there are non-playing captains they should be included in the presentation.
- (ii) If the Mayor or other local dignitary is present it might be convenient to arrange for a welcome to be given to the teams.
- (iii) It is possible Press photographers may require to take pictures of the teams and this should be arranged to take place before play commences and certainly not during the match.
- (iv) If the visiting team is from abroad the captain of the E.T.T.A. team will present a pennant to the visiting captain.
- (v) If desired the local committee may arrange for some small (but inexpensive) souvenir to be given to the teams if the match is one with a team from abroad.
- (vi) Where appropriate the national flag of the countries may be displayed and the National Anthems played.
- (vii) Arrangements should be made to appoint a capable announcer who can make clear and concise announcements. The public should be well informed as to the procedure being followed and the results of each game, and the state of the match should be given from time to time. Play should not be interrupted to make announcements not directly connected with the game in progress.

8. **PROGRAMME:** If possible a printed programme should be provided for sale to the public. Suitable advertisements may be included, the rates for which shall be fixed by the local committee as also the selling price of the programme to the public. The following details should always be included:—

- (i) The name of the English Table Tennis Association as the promoting Association.
- (ii) The name of the Association, League or Club organising the match for the English Table Tennis Association.
- (iii) Names of the National Officers of the English Table Tennis Association.
- (iv) Name of the Referee.
- (v) Names of the Captains or non-playing Captains of the teams.

- (vi) Name of the E.T.T.A. representative for the match.
- (vii) Names of the local officers and committee arranging the match.
- (viii) The make of the ball being used.
- (ix) Score sheet giving names of players and, where known, order of play. The order of play and the nature of the matches will be decided by the E.T.T.A.
- (x) The names of the Umpires. If County Umpires are appointed the letters (C.U.) should be placed after their names. C.U.:—County Umpire, should be recorded on the Programme in a suitable place.
- (xi) If possible short biographical details should be given of the players taking part.

Two copies of the Programme with complete results should be forwarded to the English Table Tennis Association at the conclusion of the match. A copy of the Programme should be given to the Referee, the Captains and each member of the team and the E.T.T.A. representative present at the match.

9. **PRESS:** Representatives of the local press should be invited to the match and the necessary seat tickets sent to the Editor.

10. **ADMISSION CHARGES:** Admission charges to the match should be fixed by the local committee based on their local knowledge.

11. **ENTERTAINMENTS DUTY:** The English Table Tennis Association will apply for a Certificate of Exemption from Entertainment Duty and if granted the Certificate will be sent by the English Table Tennis Association to the local secretary for display in the hall. At the conclusion of the match the Certificate must be returned to the English Table Tennis Association.

12. **FINANCIAL STATEMENT:** A complete financial statement giving details of gross income from all sources (admission charges, programmes, etc.) including details of the number of persons paying for admission, and payments, together with vouchers, should be sent to the English Table Tennis Association within 21 days after the match. Travelling expenses of the players will be paid by the E.T.T.A.

Copyright Reserved.

*NOTE: See Appendix I.T.T.F. Regulations for International Competitions, Open Tournaments, etc.
Regulations for International Competitions (vii)*

- 3. *Scoring.*
- 5. *Advice to Players during Play.*
- 6. *Repose Period.*
- 7. *Pushing Play.*
- 10. *Junior Qualification.*

REGULATIONS DEFINING TOURNAMENTS AND COMPETITIONS

1. **OPEN TOURNAMENT:** An Open Tournament is one open for entry to the players of all Associations in membership with the International Table Tennis Federation.

2. **CLOSED TOURNAMENT:** A Closed Tournament shall be any Tournament the entries for which are restricted to affiliated playing members of:—

- (i) a particular club or
- (ii) a particular league or
- (iii) a particular county or
- (iv) a defined area within a county approved by the appropriate County Association or
- (v) an area approved by the E.T.T.A.

3. **INVITATION TOURNAMENT:** An Invitation Tournament shall be any tournament promoted by an affiliated body and approved by the County Association for the area in which the proposed tournament is to be held of invited affiliated players and for which general invitations to play are not issued. In the event of an Invitation Tournament including players in the area of another County then the invitations shall be given only with the consent of the E.T.T.A. and the County Association concerned.

4. **GENERAL COMPETITION:** Any competition consisting of affiliated and/or unaffiliated players organised by an affiliated body or by a non-affiliated organisation, the matches in which are played over a long period of time and/or in various places shall be known as a general competition and shall require the permission of the National Executive Committee who shall decide the conditions upon which such sanction shall be granted.

REGULATIONS FOR OPEN TOURNAMENTS

1. **PERMISSION:** An Open Tournament may be held only with the authority of the National Executive Committee.

2. **APPLICATION FOR PERMISSION:** Applications from affiliated Associations, Leagues or Clubs to organise an Open Tournament shall be made to the appropriate County Association on a form to be provided by the E.T.T.A., and sent to the County Secretary not later than the 15th May preceding the Season in which the Tournament is to be held who will send it with a recommendation to the E.T.T.A. by the 31st May.

3. **MANAGEMENT COMMITTEE:** A Committee shall be appointed by the promoting body to manage the Tournament.

4. **COMPETITORS:** All competitors must be affiliated members of the E.T.T.A. or members of an Association in membership with the I.T.T.F.

Each competitor must complete an Entry Form but in the case of Juniors a parent or guardian may sign for the competitor.

5. **ENTRY FORM:** An Entry Form shall be issued by the organising body which shall contain the conditions of the Tournament and shall include the following particulars:—

- (i) Name of Tournament and promoting body.
- (ii) That the Tournament is sanctioned by the E.T.T.A.
- (iii) That the Tournament will be conducted under the present laws of the game and in accordance with the Rules and Regulations of the I.T.T.F. and the E.T.T.A., with particular attention to the Time Limit Rule and the Dress Regulation.
- (iv) The names of the Referee, the names of the members of the Committee organising the Tournament and the name and address of the Tournament Secretary.
- (v) The dates in full of the period in which the Tournament is to be organised and the hours of commencement of play.
- (vi) The names of each event and the amount of entry fees for each event.
- (vii) The Cups to be awarded (if any) and the nature, number and approximate value of prizes intended to be given for each event.
- (viii) The name and address of the person to whom entries should be sent and the closing date for entries.
- (ix) The date and place of the draw.
- (x) The make and class of ball to be used which must be one duly authorised by the E.T.T.A.
- (xi) The location of the Hall and if catering and changing room facilities are available.
- (xii) The make and number of tables to be used.
- (xiii) The number of games to be played in each tie.

NOTE: The number of games for each tie in every event shall be the same and shall not be varied for the Finals.

- (xiv) The distance (in feet) of run-back from ends of table and the distance (in feet) between each table where the tables are side by side.
- (xv) If it is necessary to restrict entry that it will be in accordance with conditions laid down by the National Open Tournaments Committee.
- (xvi) The date of birth of a junior player.
- (xvii) If preliminary play is to be by knock-out or in groups.
- (xviii) The help of players in umpiring especially in the early stages of the Tournament would be much appreciated, but no player will be obliged to umpire.
- (xix) If a Competitor is a graded player (if required by the National Open Tournaments Committee).

Two copies of the Entry Form must be sent to the Hon. Secretary of the E.T.T.A. immediately they are printed and in the case of a Tournament being held for the first time a proof copy of the Entry

Form shall be sent to the Secretary of the E.T.T.A. for approval prior to being issued to competitors.

6. **QUALIFYING GROUPS OR ROUNDS:** The winners of each group shall go into the first round proper, and no player shall be excluded beyond the first round unless drawn a bye into the second round. For a Tournament to be run entirely on the knock-out principle then not more than two qualifying rounds shall be held. As an alternative, Tournaments may have the option of playing up to four qualifying rounds and that every player who lives within 20 miles of the E.T.T.A. County Umpires to be designated "C.U."

Two copies of the Programme should be forwarded to the E.T.T.A.

17. **ENTRY FEES:** 12½% of all entry fees (including consolation and minor singles) must be sent by the local Tournaments Committee to the E.T.T.A. together with a record of the number of entries in each event, the results of each event including details of the final and semi-final matches and particulars of graded players (if required) and their results within 14 days of the completion of the Tournament.

NOTE: See Appendix I.T.T.F. Rules and Regulations for International Competitions, Open Tournaments, etc.

- (b) **Nets.** The nets shall be of mesh and of dark shade of green. (Law 2 of the Game should be noted)
- Regulation 4. **International Prizes.**
6. **Payments: General.**
- International Competitions Regulations (vii)
- Regulation 1. **Equipment and Conditions.**
2. **Clothes.**
4. **Umpire, Referee, Committee. Jurisdiction and Appeal.**
5. **Advice to Players during play.**
6. **Repose Period.**

be introduced in the 1st round to make up a total to the power of two, i.e., 4, 8, 16, and so on; and the number of byes is obtained by subtracting the total entry from the next highest power of 2, e.g. 13 entries means 3 byes (16-13): 49 entries means 15 byes (64-49). Byes are placed equally at the top and bottom of the draw, and if they are an odd number (as above) the extra one goes into the bottom half.

9. **FINALS AND ROUNDS:** Finals of all events must be staged to commence at a reasonable time, and in any case on not more than two tables simultaneously. Finals of Junior events should be included in the first part of the programme where they are held on the same occasion as Senior events. Where rounds are played during an evening, every effort should be made to conclude at a reasonable hour. Players must be given an adequate rest period between rounds and events.

10. **GRADING:** If a Tournament Committee finds at the closing

date of entries they have more entries than they can deal with then exclusion must be on the basis as laid down by the National Open Tournaments Committee. In any event entries should *not* be refused without reference to the National Open Tournaments Committee. All entries should be kept in strict order of date received.

11. **PRIZES:** No prizes for an Open Tournament may be given other than medals or trophies except where the value of each is less than £5.

- (i) Name of the Tournament.
- (ii) That the Tournament is sanctioned by the E.T.T.A.
- (iii) That the Tournament will be conducted under the present laws of the game and in accordance with the Rules and Regulations of the I.T.T.F. and the E.T.T.A., with particular attention to the Time Limit Rule and the Dress Regulation.
- (iv) The names of the Referee, the names of the members of the Committee organising the Tournament and the name and address of the Tournament Secretary.
- (v) The dates in full of the period in which the Tournament is to be organised and the hours of commencement of play.
- (vi) The names of each event and the amount of entry fees for each event.
- (vii) The Cups to be awarded (if any) and the nature, number and approximate value of prizes intended to be given for each event.

following points are observed:

- (a) Not more than four players in the Singles and two pairs in the Doubles.
- (x) The make and class of ball to be used which must be one duly authorised by the E.T.T.A.
- (xi) The location of the Hall and if catering and changing room facilities are available.
- (xii) The make and number of tables to be used.
- (xiii) The number of games to be played in each tie.

NOTE: The number of games for each tie in every event shall be the same and shall not be varied for the Tie-break.

13. **REFEREE:** The local Tournament Committee shall appoint as Referee a person to be approved by the National Open Tournaments Committee. It shall be competent for the local Tournament Committee to appoint an assistant Referee. The duties of the Referee shall be in accordance with the Regulations of the I.T.T.F.

14. **E.T.T.A. OFFICIAL PASS:** Every officer and member of the National Executive Committee, the National Open Tournaments Committee and the International Selection Committee shall be entitled to free admission to a Tournament on production of the official pass issued by the E.T.T.A.

15. **RIGHT OF APPEAL:** Any competitor wishing to appeal against a decision of the local Tournament Committee must send a written application to the National Open Tournaments Committee within 7 days of the last date of the Open Tournament concerned.

16. **PROGRAMME:** In the event of a programme being provided it is recommended the following particulars should be included:—

- (i) The full title of the Tournament.
- (ii) The name of the promoting Association, League or Club.
- (iii) That the Tournament is sanctioned by the E.T.T.A. and is being conducted in accordance with the Rules and Regulations of the I.T.T.F. and the E.T.T.A.
- (iv) The names of the Referee, the Committee organising the Tournament, and the Tournament Secretary.
- (v) Names of Umpires for the Final events. If they are E.T.T.A. County Umpires to be designated "C.U."

Two copies of the Programme should be forwarded to the E.T.T.A.

17. **ENTRY FEES:** 12½% of all entry fees (including consolation and minor singles) must be sent by the local Tournaments Committee to the E.T.T.A. together with a record of the number of entries in each event, the results of each event including details of the final and semi-final matches and particulars of graded players (if required) and their results within 14 days of the completion of the Tournament.

NOTE: See Appendix I.T.T.F. Rules and Regulations for International Competitions, Open Tournaments, etc.

Constitution
Rule 28. Open Tournaments.

Disciplinary

Regulation 4. International Prize.

6. Payments: General.

International Competitions Regulation: (vii)

Regulation 1. Equipment and Conditions.

2. Clothes.

4. Umpire, Referee, Committee. Jurisdiction and Appeal.

5. Advice to Players during play.

6. Repose Period.

7. Pushing Play.

REGULATION DRESS AND BADGES

Dress for players. The standard dress for players selected to represent the E.T.T.A. is the official shirt with E.T.T.A. badge, grey trousers, shorts or skirts, white socks, white shoes. If a cardigan or pullover is worn it must be of the same colour as the shirt. Where players are sent abroad as a team a royal blue track suit with "ENGLAND" embodied on the back of the suit will be provided by the Association. For Junior players the letter "J" to be included after "ENGLAND."

Dress for non-playing Captains. It is recommended that the standard dress for non-playing captains of official E.T.T.A. teams should be a dark blue blazer with appropriate badge, grey flannels or skirt, white shirt and dark blue tie.

Badges. Players selected to represent the Association in World Championships (Swaythling Cup or Marcel Corbillion Cup teams) will be supplied with a badge with the three leopards in gold. For International matches a badge with three leopards in red on a royal blue background with a gold and silver scroll to be provided. For Juniors the letter "J" to be incorporated in the International badge. For non-playing Captains a badge similar to the International badge with the letter "C" inscribed over the three leopards to be provided. For National Executive Committee members and E.T.T.A. representatives in International matches, a badge similar to the International badge with the leopards in green, with a variation in the design of the scroll to be supplied. The badge to be inscribed with the letter "O."

FILM LOOPS

The ideal **COACHING** aids for Associations, Leagues and Clubs

VICTOR BARN and JOHNNY LEACH

feature in a series of 17 slow-motion film loops published officially for the E.T.T.A.

ELEMENTARY STROKES (9 loops)	£4 10 0
MORE ADVANCED STROKES (8 loops)	£4 0 0
COMPLETE SET OF 17 LOOPS	£7 10 0

So much more inexpensive than films — so easy to operate — and so effective for coaching!

OFFICIAL FILM LOOPS ON MANY SPORTS ARE LISTED IN OUR NEW CATALOGUES. WRITE NOW FOR YOUR COPY TO:

Educational **P**roductions
LIMITED · LONDON SW1
· HEAD OFFICE EAST ARDSLEY WAKEFIELD YORKSHIRE ·

APPENDIX

E.T.T.A. RULES AND REGULATIONS CONCERNING OPEN TOURNAMENTS

The following E.T.T.A. Rules and Regulations apply to Open Tournaments:—

E.T.T.A. Rule 28:

- No Open Tournament to be held without the sanction of the National Executive Committee.
- All competitors must be affiliated members of the E.T.T.A. or I.T.T.F.
- 12½% of all entry fees (including consolation and minor singles) must be remitted by the Tournament Secretary to the Hon. General Secretary of the Association, together with a summary of the number of entrants in each event and a record of the results of each event including details of the final and semi-final matches, within fourteen days of the completion of the tournament. A County Association shall be entitled to a refund of a sum equivalent to one-fifth of the 12½% of the entry fees paid to the Association in respect of Open Tournaments played in the area of the County concerned.
- No seeding shall be permitted in any Open Tournament run on the knockout or group system, except in accordance with conditions which the National Executive Committee may lay down from time to time.
- At all tournaments and matches the decision of the referee appointed by the Committee in charge shall be final on the question of law, the decision of the umpire shall be final on a question of fact, and the decision of the end umpire, if appointed, shall be final on a question of fact relating to the purpose for which he was appointed.
- The make and class of the ball to be used, number and make of tables, distance (in feet) of run-back from ends of tables and between each table where the tables are side by side, to be clearly stated on all entry forms in accordance with conditions laid down by the National Executive Committee.
- The age for Juniors shall be that a player under 17 on July 1st shall be entitled to compete in Junior events of the subsequent season.

E.T.T.A. Rule 25:

In all tournaments and matches sanctioned by the National Executive Committee, players are prohibited from wearing white or light coloured clothes that might, in the opinion of the duly appointed referee, tend to unsight an opponent.

Recommendation adopted at A.G.M. April, 1952:—All competitors are strongly recommended to wear a sports shirt or other top of single colour (except for badge, of reasonable size), trousers, skirts or shorts of single colour and rubber shoes. All counties, leagues, local associations

and clubs are requested to use their best endeavours to secure compliance with this recommendation.

Players representing the Association in an International or other representative match must wear the regulation dress as instructed by the National Executive Committee.

E.T.T.A. Registered Members' Regulations 1 (c), (d) and (e):

- (c) No registered player shall be paid or receive any award or remuneration other than expenses (return fare, hotel accommodation, meals) for playing in a representative match or Open Tournament, except as (d) below. A representative match is one in which a player is playing for his club, league, county or Country against another team, league, county or Country. Proper Trial matches organised by clubs, leagues, counties or the National Association for the purpose of selecting representative teams shall rank as participation in representative matches.
- (d) Prizes of £5 or less in value may be awarded or accepted without special permission other than the general sanction granted for the holding of Open Championships. No prize may exceed £5 in value. Badges and colours may be awarded and accepted for participation in Representative matches.
- (e) No registered member may receive payment, other than expenses, for playing or umpiring in any form of competition (even if of a closed or invitation character) without specific permission of the National Executive Committee of the English Table Tennis Association except as provided in (d) above.

APPENDIX

**I.T.T.F. RULES AND REGULATIONS
FOR INTERNATIONAL COMPETITIONS
AND OPEN TOURNAMENTS**

I.T.T.F. Constitution Rule 21. OPEN TOURNAMENTS. An open tournament is one open for entry to the players of all Associations in membership with the Federation. The regulations to be observed at all Open Tournaments, International Matches and Competitions shall be those laid down for the time being by the Federation for international competition.

I.T.T.F. Disciplinary Regulations 4. INTERNATIONAL PRIZES. No prizes for International Table Tennis competitions may be given other than medals or trophies, except where the value of each is less than 61.25 Swiss Francs. Except at World Championships the maximum value of any medal or trophy, other than a permanent trophy, shall not exceed 428.75 Swiss Francs.

I.T.T.F. Disciplinary Regulations 6. PAYMENTS: GENERAL. A Table Tennis player may accept compensation in any form, travelling

and hotel expenses, for playing the game in a tournament, match or competition other than those named in 5*, or in an exhibition, only provided that:—

- (a) Permission to pay such expenses shall have been previously obtained by the player from the Association, or such payment shall be by the Association, in whose territorial jurisdiction the event may take place.
- (b) Permission to receive such expenses shall have been previously obtained by the player from the Association or Associations having jurisdiction over him.
- *5. World Championships, Swaythling Cup and Marcel Corbillion Cup, ~~advice may, or course, be~~ suspension of play (i.e. interruption due to ~~advice may, or course, be~~ actually playing in a match, after the match has started, are improper and must be discouraged.

NOTE: The purpose of this rule is to discourage distracting interruption and to place upon the players responsibility for their own strategy and tactics once they are "out in the ring." The advice referred to refers exclusively to advice on playing method. Nothing in this rule shall be construed to prevent a captain, or a player in an individual match, from making a juridical protest at any time as provided in 4 (b) (c) (d) above, or a consultation between a player and his authorised Association, representative, or interpreter in relation to elucidation of juridical decisions.

6. REPOSE PERIOD: Either opposing player or pair is entitled to claim a repose of five minutes duration between the third and fourth games of any match. Except for this statutory repose period play shall be continuous throughout the match. The referee may, at his discretion, scratch any player or pair unable or unwilling to play continuously, awarding the match to the opposing player or pair. In circumstances where a player is temporarily incapacitated owing to circumstances not under his or her control (i.e. an accident), and not obtaining at or to be anticipated from the beginning of the match (i.e. due to the player's current state of health), and where temporary delay for recovery is not likely to act unfairly to the disadvantage of the opposing player or pair, the referee may exercise his discretion to permit an emergency repose.

7. PUSHING PLAY: (a) Time Limit. In International matches and official Open National Championships, except where the alternative method set out below shall have been agreed or adopted by the Associations concerned, the following modification shall be added to the Laws of Table Tennis, Law 5:—

"Provided that, where a game is unfinished 20 minutes after its commencement, the Umpire shall award the game to the player (or pair) leading, unless the two players (or pairs) shall be at equality, when he shall interrupt play, announcing 'Five minutes more—the

NOTE: Every Association is asked to see that, except where white is specially permitted, all players and especially its own, observe this law in letter and spirit. Further every Association is requested to encourage uniform or otherwise suitable wear of a type complying with the regulations.

3. **SCORING:** Immediately the ball is out of play and a point has been completed, or as soon as practicable thereafter, having regard to the necessity to be audible above any noise that may then be made, the umpire shall call the score.

The umpire shall call the score, naming firstly, the figure of the score of the server (and partner), and secondly, the figure of the score of the receiver (and partner), team, league, county or Country.

When a match is organised by clubs, leagues, counties or the National Association for the purpose of selecting representative teams shall rank as participation in representative matches.

(d) Prizes of £5 or less in value may be awarded or accepted without special permission other than the general sanction granted for the holding of Open Championships. No prize may exceed £5 in value. Badges and colours may be awarded and accepted for participation in Representative matches.

(e) No registered member may receive payment, other than expenses, for playing or umpiring in any form of competition (even if of a closed or invitation character) without specific permission of the National Executive Committee of the English Table Tennis Association except as provided in (d) above.

APPENDIX

I.T.T.F. RULES AND REGULATIONS FOR INTERNATIONAL COMPETITIONS AND OPEN TOURNAMENTS

I.T.T.F. Constitution Rule 21. OPEN TOURNAMENTS: An open tournament is one open for entry to the players of all Associations in membership with the Federation. The regulations to be observed at all Open Tournaments, International Matches and Competitions shall be those laid down for the time being by the Federation for international competition.

I.T.T.F. Disciplinary Regulations 4. INTERNATIONAL PRIZES: No prizes for International Table Tennis competitions may be given other than medals or trophies, except where the value of each is less than 61.25 Swiss Francs. Except at World Championships the maximum value of any medal or trophy, other than a permanent trophy, shall not exceed 428.75 Swiss Francs.

I.T.T.F. Disciplinary Regulations 6. PAYMENTS: GENERAL. A Table Tennis player may accept compensation in any form, travelling

of protest of an Association and decision by the appropriate organ of the I.T.T.F. but which shall not effect the finality of the referee's or competent committee's ruling for the event past.

5. **ADVICE TO PLAYERS DURING PLAY:**

- (a) During a team match a Captain may give advice to his players as they change ends after a game, so long as the continuity of play is not thereby unduly interrupted.
- (b) In individual events, competitors may receive advice from whom they please during the statutory rest period (i.e. after the third game).
- (c) Advice may, of course, be given also during any authorised suspension of play (i.e. interruption due to accident).
- (d) Otherwise attempts to advise or influence the play by those not actually playing in a match, after the match has started, are improper and must be discouraged.

NOTE: The purpose of this rule is to discourage distracting interruption and to place upon the players responsibility for their own strategy and tactics once they are "out in the ring." The advice referred to refers exclusively to advice on playing method. Nothing in this rule shall be construed to prevent a captain, or a player in an individual match, from making a judicial protest at any time as provided in 4 (b) (c) (d) above, or a consultation between a player and his authorised Association, representative, or interpreter in relation to elucidation of judicial decisions.

6. **REPOSE PERIOD:** Either opposing player or pair is entitled to claim a repose of five minutes duration between the third and fourth games of any match. Except for this statutory repose period play shall be continuous throughout the match. The referee may, at his discretion, scratch any player or pair unable or unwilling to play continuously, awarding the match to the opposing player or pair. In circumstances where a player is temporarily incapacitated owing to circumstances not under his or her control (i.e. an accident), and not obtaining at or to be anticipated from the beginning of the match (i.e. due to the player's current state of health), and where temporary delay for recovery is not likely to act unfairly to the disadvantage of the opposing player or pair, the referee may exercise his discretion to permit an emergency repose.

7. **PUSHING PLAY:** (a) Time Limit. In International matches and official Open National Championships, except where the alternative method set out below shall have been agreed or adopted by the Associations concerned, the following modification shall be added to the Laws of Table Tennis, Law 5:—

"Provided that, where a game is unfinished 20 minutes after its commencement, the Umpire shall award the game to the player (or pair) leading, unless the two players (or pairs) shall be at equality, when he shall interrupt play, announcing 'Five minutes more—the

next point wins, and award the game to the player (or pair) scoring the next point."

"If no further point shall have been scored, and the score thus remain at equality after the further five minutes period thus permitted, the Umpire shall terminate the game, awarding it to neither player (or pair)."

"Allowance shall be made for interruptions of play in reckoning these times."

The determination of the appropriate time and allowances shall be the responsibility of the umpire, who shall be assisted for the purpose by a time-keeper. The interruption or termination of a game by time-limit, under instruction of the umpire, shall be effected by an abrupt sound, such as that of a gong."

"In the case of a game being terminated by the time-limit as above, where this is not a deciding game the match shall continue with the next game."

"In any match in which a game has been terminated by time-limit of 20 minutes, the limit that shall apply for subsequent games of that match, for termination if the score stand unequal or for interruption and announcement of a further maximum five minutes as in paragraph one above if the score stand at equality, shall be ten minutes instead of twenty. At any subsequent time in a match in which a game has been determined by time-limit, the referee shall have power to transfer further play in the match to another table, and should he so desire, to exclude spectators."

"The match shall be decided by the majority of games won, games awarded to neither player (or pair) being disregarded. In the case of the award of games to neither player (or pair) resulting in no majority of the allotted number of games for the match being won by either player (or pair), both players (or pairs) shall be disqualified in that event, if it be an individual event in that tie, if it be a team event; and shall further be liable individually to such penalties as may be decided by the Advisory Committee on appeal by any Association concerned."

Recommendation.—Where the time-limit rule is in operation, umpires are recommended to display a clock, with its face toward the players indicating, so far as is practicable, the time as determined by the umpire; but the decisive measure of the time remains the sole responsibility of the umpire."

Note: The exclusion of spectators should not preclude admission to accredited officials, I.T.T.F. Officers, captain and team members (in a team event), a representative of each Association concerned (in an individual event), interpreters, if needed, and anyone else whose presence is considered appropriate by the referee."

(b) **Alternative Method.** In International matches where the Associations concerned shall have so agreed, and in official Open National Championships where the Association holding them shall have so in advance decided, the following modification shall be added to the Laws of Table Tennis, Law 9:—

"Whenever in any game, in circumstances predefined or to be designated by an authority appointed for the purpose, both players or pairs shall be held to be solely and mainly concerned with keeping

the ball in play themselves and not attempting to render difficult, except by exhaustion, a return in play by the opposing player or pair, the authority designated shall cause the game to be interrupted by declaration of a "let" and the players shall be notified before the next service that the game in progress will proceed under the following rule:—

"The player shall be permitted to hit the ball 12 times excluding the service stroke, and if all such strokes are safely returned by the opponent, one point shall be scored by the opponent."

"The service shall alternate after each point when this rule is in force."

10. **JUNIOR QUALIFICATION:** Recommendation. A player who is under 17 on July 1st in any year should be eligible to play in Junior events at Open National Championships and in Junior International Matches during the subsequent season.

RULES of all Games

'THE SPORTS TRADER SERIES'

Handy vest pocket size editions of Rules of the following games may now be obtained from your local sports dealer or any shop or bookstall of W. H. Smith & Son, Ltd., price 4½d each. If your local branch have none available they can obtain from their head office who keep a stock.

In the case of Table Tennis, these can be obtained from the Association if desired

Association Football	Crown Green Bowls	Quoiting
Auction Bridge	Darts	Rackets & Squash
Badminton	Dominoes	Rugby (League)
Bagatelle	Draughts	Rugby (Union)
Baseball	Hockey	Skittles
Beziq	Lacrosse	Solo Whist
Boxing	Lawn Tennis	Stoolball
Chess	Level Green Bowls	Table Tennis
Cribbage	Poker	Whist
Cricket		

Official All England Netball Rules 6d each

TRADE INQUIRIES INVITED TO

W. B. TATTERSALL, LTD, 15 Cursitor Street,
London, E.C.4

REPORT OF THE NATIONAL EXECUTIVE COMMITTEE

for the period ended 28th February, 1955.

Submitted at the Annual General Meeting of the Association held in the Tudor Room, Caxton Hall, London, on the 30th April, 1955.

LADIES AND GENTLEMEN,

1. The National Executive Committee presents herewith the following report on the work undertaken on behalf of the Association since the last Annual General Meeting held on the 24th April, 1954.

To enable the report to be circulated with the Agenda for the Annual General Meeting and to include a copy with the voting papers for the Election of the Officers and the National Executive Committee it is necessary to close the report at the 28th February, 1955.

2. **Membership.** The present membership of the Association is as under:—

	1954-55	1953-54
Leagues and Associations ...	347	341
Directly Affiliated Clubs ...	41	65
Special affiliations ...	38	40
Individuals affiliated direct	54	53

The International Table Tennis Federation again approved attachment of Sierra Leone to the Association for 1954-55.

3. **Vice-President.** It is with deep regret we have to record the passing on the 19th October, 1954, of Mr. S. F. Perry, a Vice-President of the Association since 1933.

4. **Meetings.** The National Executive Committee has met on three occasions. In accordance with Rule 12 (b) the Committee at their meeting on the 26th June, 1954, co-opted Miss Lena Ferguson of Southampton. The attendance of the officers and members of the National Executive Committee at the three meetings held between the 26th June, 1954 and the 8th January, 1955, was as follows:—

	Possible	Actual
I. Montagu (Chairman) ...	3	2
A. K. Vint (Secretary/Treasurer) ...	3	3
H. J. Amery ...	3	2
J. H. Carrington ...	3	3
N. Cook ...	3	3
Miss L. Ferguson ...	2	2
L. E. Forrest ...	3	2
W. G. Goldfinch ...	3	3
M. Goldstein ...	3	2
G. R. Harrower ...	3	1
G. James ...	3	3
D. P. Lowen ...	3	3
F. G. Mannooch ...	3	3
E. Reay ...	3	2
M. E. Scott ...	3	2
W. Stamp ...	3	2
H. Walker ...	3	3
L. S. Woollard ...	3	3

Meetings of various Sub-Committees elected by the National Executive Committee have been held. The members appointed to serve are set out in page 2 of this report. The number of meetings convened is as follows:—

Committee	No. of meetings convened
Coaching ...	1
Dress ...	1
English Open ...	2
Juniors ...	1
Magazine ...	2
Open Tournaments ...	1
Registered Members Panels Commission ...	1
Rules ...	1
Selection and Ranking ...	4
Umpires ...	1
Wilmott Cup and J. M. Rose Bowl Competitions ...	2

It should be appreciated that often formal meetings of Committees have not been held, but many matters have been discussed by correspondence.

5. Selection Committee. The Selection Committee appointed by the National Executive Committee comprised I. Montagu (Chairman), H. J. Amery (Hon. Secretary), J. H. Carrington, N. Cook, I. C. Eyles, A. A. Haydon and T. E. Sears. The Committee has so far met on four occasions during the season. Although the continuance of Training and Practice courses had been agreed in principle, it was, unfortunately, impossible to obtain a booking at Lilleshall for the period required, but a reservation has already been made for September, 1955. Trials for Juniors were held at the University of London Students' Union on the 3rd October, 1954. A match, England v. The Rest was arranged at Southampton on the 18th February, 1955.

Routine work of the Committee included attendance at Open Tournaments, etc., compilation of the National Ranking List and nominations for National Championships abroad. Collation and distribution of results from all sources were undertaken together with the appropriate selection for the various matches.

6. The World Championships. The 22nd World Championships are to be held in Utrecht, Holland, from the 15th - 24th April, 1955. As this report is being prepared before the Championships take place, it is not possible to give detailed results, but a supplementary report will be submitted to the Annual General Meeting.

7. English Open Championships. The English Open Championships are to be staged at the Empire Pool and Sports Arena, Wembley, from the 29th March - 2nd April, 1955. A further report will be given at the Annual Meeting, as the Championships are taking place after the preparation of this report.

8. International Matches. The following International Matches have been played since the last report:—

Association	Result	Score
v. New Zealand (Men) ... (Winchester, 3rd March, 1954)	won	10-0
v. Wales (Mixed) ... (Bradford, 5th March, 1954)	won	8-1

Association	Result	Score
v. France (Junior Mixed) (Dartford) ...	won	8-2
v. Belgium (Junior Boys) (Broadstairs) ...	won	9-0
v. Germany (D.B.R.) (Junior Mixed) ... (Brentford)	won	6-3
v. Scotland (Mixed) (Eltham) ...	won	8-1
v. Wales (Women) (Bolton) ...	won	7-2
v. Sweden (Junior Boys) (Vingaker) ...	lost	1-5
v. Germany (D.B.R.) (Mixed) ... (Winchester)	won	5-3
v. Wales (Mixed) (Newport) ...	won	8-1
v. France (Men) (Rennes) ...	won	6-3
v. France (Women) (Paris) ...	won	6-3
v. Wales (Junior Boys) (Worthing) ...	won	9-1

The Irish Association requested that the fixture due to be played at Southampton should be cancelled this season as, due to various circumstances, they were unable to send a representative side.

When the report was being prepared, two further International Matches were due to be played:—

- v. Australia (Men) (16th March at Waltham Abbey).
- v. Czechoslovakia (Men) (4th April at Liverpool).

The players representing England so far this season have been:—

Men	Women	Junior
†R. Bergman	Miss C. K. Best	*Miss W. Bates
*D. C. BurrIDGE	†Miss A. Haydon	*Miss J. Fielder
K. R. Craigie	*Miss B. Isaacs	*Miss F. Wright
R. Hinchliff	Miss B. Milbank	D. Backhouse
†B. Kennedy	*Miss P. Mortimer	A. F. Cornell
†J. A. Leach	†Miss R. Rowe	T. Densham
†B. Merrett	†Miss D. Rowe	I. Harrison
†A. Rhodes	†Miss J. Winn	*E. Hodson
J. P. Shead		*L. F. Landry
A. W. C. Simons		
H. T. Venner		

*New International, 1954-55.

†Swaythling and Corbillion Cup Teams, 1955.

The following were non-playing Captains of teams during the period of the report:—

J. H. Carrington, I. C. Eyles, A. A. Haydon, Miss R. Rowe, T. E. Sears, A. Thompson, L. Thompson.

The Committee would like to express their sincere thanks to the Associations and Leagues responsible for organising the Home Matches and for the excellent way in which they all acted as hosts, not only to the visiting teams, but to our home teams.

9. Juniors' Swedish Tour. A team of three juniors, D. Backhouse, T. Densham and E. Hodson, accompanied by L. Thompson as non-playing captain, toured Sweden from the 27th November to 11th December, 1954. The team played six matches against provincial teams, winning 5 and drawing 1, but lost the International Match at Vingaker. Of the total matches played during the visit, Densham won 16 out of 18, Hodson and Backhouse each winning 11 out of 16, with Hodson including the Scandinavian Open Junior Singles title in his successes. The Committee wish to express their thanks to Leo Thompson for once again undertaking so ably the captaining of the team and for the practical interest and help given to the individual members of the team.

10. Open National Championships in other Countries. Official entries were made in the Austrian, Belgian, French, Scandinavian, Welsh and Yugoslavia Open Championships.

Austrian Open (November, 1954).

M.S. J. Leach lost to K. Freundorfer in the 3rd round.
W.S. R. Rowe beat I. Kerekes in the final.
D. Rowe lost to I. Kerekes.
W.D. D. Rowe/R. Rowe beat Mrs. G. Farkas-Gervai/Miss I. Kerekes in the final.
X.D. H. Just/R. Rowe lost to Z. Dolinar/L. Werthl in the quarter-final.
J. Leach/D. Rowe lost to Z. Dolinar/L. Werthl in the semi-final.

Belgian Open (January, 1955).

M.S. K. Craigie lost to Reiter in the 5th round.
W.S. R. Rowe lost to L. Werthl in the semi-final.
B. Isaacs lost to Werthl in the 3rd round.
A. Haydon lost to Rozeanu in the 3rd round.
D. Rowe lost to Szasz in the 2nd round.
W.D. D. and R. Rowe beat Rozeanu/Zeller.
A. Haydon B. Isaacs lost to Rozeanu/Zeller in the semi-final.
X.D. R. Rowe/Caferio lost to Just/Werthl in the final.
D. Rowe/Vogrinc lost to Just/Werthl in the semi-final.
K. Craigie/A. Haydon lost to Just/Werthl in the 3rd round.

French Open (January, 1955).

W.S. B. Isaacs lost to A. Rozeanu in the quarter-final.
R. Rowe lost to A. Rozeanu in the semi-final.
D. Rowe lost to C. Watel in the quarter-final.
W.D. R. and D. Rowe beat A. Rozeanu/E. Zeller in the semi-final.
R. and D. Rowe beat B. Isaacs/A. Haydon in the final.
X.D. J. Leach/D. Rowe beat A. Rozeanu/T. Harasztazi in the final.
G.S. A. Haydon beat G. Leuys in the final.

Scandinavian Open (December, 1954).

M.S. J. Leach lost to Dolinar in the quarter-final.
W.S. R. Rowe lost to A. Rozeanu in the final.
D. Rowe lost to A. Rozeanu in the semi-final.
M.D. J. Leach/T. Flisberg lost to V. Harangozo/Z. Dolinar in the semi-final.
W.D. R. and D. Rowe lost to A. Rozeanu/E. Zeller in the final.
X.D. I. Andreadis/R. Rowe beat J. Leach/D. Rowe in the final.
B.S. E. Hodson beat B. Nordblom in the final.

Welsh Open (December, 1954).

M.S. B. Kennedy beat L. Adams in the final.
L. Adams beat A. Simons in the semi-final.
B. Kennedy beat A. Rhodes in the semi-final.

W.S. Miss A. Haydon beat Miss C. K. Best in the final.
M.D. A. Simons/B. Kennedy beat H. Venner/D. Miller in the final.

W.D. Miss A. Haydon/Miss C. K. Best beat Miss B. Gray/Miss S. Jones in the final.

X.D. I. Jones/Miss S. Jones beat A. Simons/Miss H. Elliot in the final.

Yugoslavia Open (November, 1954).

W.S. R. Rowe lost to Rozeanu in the final.

W.D. D./R. Rowe beat Wertl/Koczian in the final.

M.D. J. Leach/Flisberg lost to Harangozo/Dolinar in the final.

X.D. R. Rowe/Harangozo lost to Szepesi/Koczian in the final.

R. Rowe/Harangozo beat J. Leach/D. Rowe in the semi-final.

11. English Players Abroad. R. Bergmann, after visiting New Zealand, is engaged in an exhibition tour with R. Miles in U.S.A. J. Leach and R. Bergmann visited Australia, and J. Leach has taken part in tours in Germany, and together with Miss D. Rowe and Miss R. Rowe in Scandinavia with T. Flisberg, I. Ogimura. G. V. Barna is coaching in India. Miss J. Fielder and Mrs. E. Carrington as Captain took part in the University Games in Budapest.

12. The Juniors. Junior International matches have been played against Germany (D.B.R.) (Mixed) and France (Mixed), Wales and Belgium (Boys) at home, all being won. In July last, D. Backhouse, T. Densham and L. Landry took part in an International Youth Camp in Germany under the captaincy of L. Thompson.

Miss Ann Haydon won the Welsh Open Singles and the French Junior Singles (Girls), and in partnership with Miss C. K. Best won the Welsh Doubles.

The National Junior County Championships have been well supported by enterprising Counties and there seems scope for development in this sphere, possibly on an area basis. Junior trials were held and proved informative, but in future, circumstances permitting, it is hoped will be held

a little later in the season. It should be stressed again the still untapped resources in many areas for Junior Leagues and the great benefit for juniors of County or League coaching schemes in the "close" season.

It is recommended that organisers should consider the promotion of Junior Open Tournaments (without any senior events) on the lines of the Kent Junior.

The Daily Mirror again organised their nation-wide Tournament with the inclusion of Junior groups. An innovation this year was the "Eagle and Girl" Tournament for Boys and Girls under 15 and under 13.

Pioneer work is being done in school and youth club spheres and it is hoped that sufficient co-operation may be obtained from Education Authorities to start a great influx to the Junior game.

The E.T.T.A. is represented by T. E. Sears on the Junior Commission set up by the I.T.T.F. at the Congress in London.

A Committee was appointed with Mr. F. G. Mannooch as Chairman, to examine and report on all questions concerning the Junior game. The first meeting was held in December and the matters discussed included the English Open Championships, International Matches, County Matches, Open Tournaments, Special Competitions, Foreign Tours, National Selection Committee, Coaching, Youth and Schools Leagues, Junior age, Captains, Dress and Badges, National Service, etc.

Recommendations and observations on various matters arising have been forwarded to the appropriate Committees for consideration.

13. National County Championships. The County Championships increased their membership over last season to 32, which is a record number of counties taking part in the Championships. The following statement gives the comparative total entries for the various Divisions during the past six years:—

		No of Counties.	No of Teams.
1954/55	...	32	48
1953/54	...	29	41
1952/53	...	30	50
1951/52	...	29	49
1950/51	...	27	43
1949/50	...	24	35

When preparing this paragraph no decision had been reached as to the winners in all the Divisions, so it is proposed to submit the final results at the Annual General Meeting in a supplementary report.

14. Wilmott Cup and J. M. Rose Bowl Competitions. The Management Committee appointed to arrange these two Competitions consisted of Ivor Montagu, A. K. Vint, M. Goldstein, G. James, F. G. Mannooch and C. Corti Woodcock. Comparative entries in both competitions are as follows:—

	1954/55	1953/54	1946/47	1938/39
Wilmott Cup	101	100	69	88
J. M. Rose Bowl	73	68	47	48

The results of the semi-finals and finals played on the 26th February, 1955, are as follows:—

Competition	Venue	Events
Wilmott Cup, Brentford:		
Semi-Final	Staines	5 v. Ilford 1
Semi-Final	Huddersfield	5 v. Gloucester 2
Final	Staines	5 v. Huddersfield 2
J. M. Rose Bowl, Croydon:		
Semi-Final	Manchester	5 v. Staines 1
Semi-Final	Birmingham	5 v. South London 4
Final	Birmingham	8 v. Manchester 1

The Committee's thanks are due to the Acton and Croydon Business Houses Leagues for making excellent arrangements for the staging of the semi-finals and finals of these competitions.

15. Victor Barna Award. The Committee approved a proposal from the Victor Barna Award Committee that

Diane and Rosalind Rowe should receive the Award in respect of season 1953/54. The presentation of the Cup by the President of the Association (The Dowager Lady Swaythling, O.B.E.) was televised in "Sportsview" on Thursday, 18th November, 1954.

16. Open Tournaments. Thirty-six Open Tournaments were sanctioned this season, but three tournaments were subsequently cancelled owing to difficulties in obtaining suitable venues, etc. Four Invitation Tournaments were approved and one Closed Championships covering ten Leagues in seven different counties was authorised.

17. Newspaper Tournaments. The Committee gave approval to the following newspaper tournaments:—

Birmingham Evening Mail (restricted to affiliated players in Warwickshire, Worcestershire and Staffordshire).

Daily Mirror (National Tournament also open to non-affiliated players on payment of a composite affiliation fee).

Eagle and Girl (restricted to members of the Eagle and Girl Clubs).

Manchester Evening Chronicle (restricted to affiliated players in Lancashire and Cheshire).

18. Panels Commission. A Panels Commission in accordance with the Registered Members' Regulations was appointed, consisting of W. Stamp (Chairman), M. E. Scott, H. Walker, J. H. Carrington, K. Stanley. To ensure a policy of uniformity in the National recognition of Coaches and to encourage a high standard of efficiency, it was agreed that the introduction of the E.T.T.A. Basic Coaching Diploma would conflict with the interests of all concerned to operate the Registered Members' Coaches Panel. In the circumstances it was agreed to discontinue these panels. It was decided by the Panels Commission that in future the published list of Registered Members should have the letter 'E' inserted against the name of the member if he or she was an approved exhibition player.

19. Registered Members. 94 members were recorded as Registered Members. A ballot of Registered Members took place in July, 1954, and Mrs. P. Allen, G. V. Barna, J. H. Carrington, K. Crayden, A. W. C. Simons and K. Stanley were elected members of the Registered Members' Committee. G. V. Barna and J. H. Carrington are Chairman and Hon. Secretary respectively of this Committee. On the suggestion of the Registered Members' Committee it is proposed in future that the N.E.C. shall appoint the Committee, consisting of four members of the N.E.C. and three Registered Members.

20. Coaching. The National Coaching Committee made the first awards of the E.T.T.A. Basic Coaching Diploma to 25 candidates, while a further 30 candidates were enrolled for later qualification.

A new instructional 16 mm film based on the 1954 World Championships at Wembley was completed (the cost being borne by Halex). This is now in regular circulation, free of charge, alongside the previous Halex and Dunlop films which continued to be widely shown.

Demonstrations of Coaching Methods were staged in Hampshire and Cheshire and arrangements made for future such Demonstrations in other areas.

Close liaison has been maintained with the C.C.P.R. and various educational authorities in the matter of organising of instructional courses and lectures.

21. International Table Tennis Federation. The Congress will this year be held in Utrecht during the period of the World Championships (April) and a report must therefore be postponed until subsequent to that date. It will be forthcoming at the Annual General Meeting. The Chairman (Hon. Ivor Montagu) and Secretary (A. K. Vint) have been appointed as delegates.

22. County Administration. The total number of County Associations is now 35 which is one less than last year; the Cumberland Association ceased to exist. Amendments to their rules made by a number of County Associations

have been considered and approved in accordance with Rule 20(c).

23. Umpires. The County Umpire Scheme which has been making steady, if not spectacular progress, has now 34 counties with 471 registered umpires participating.

A County Umpire blazer badge was made available at the end of last season and appears to have been generally well received, 76 having been purchased out of an initial order of 96.

24. Official Magazine. The Committee reviewed the position of the official magazine, "Table Tennis" for 1954/55, and it was decided to make a complete change in all departments. The Walthamstow Press Ltd., who had previously published the Magazine from 1946-1951 agreed to undertake the task again. Mr. W. Harrison Edwards kindly accepted the post of Editor and the office undertook the work of obtaining advertisements.

The change over was carried out with great efficiency and smoothness and the Committee are glad to be able to report that the new publishing day (10th of each month) is being punctually kept. A special edition is still being produced in co-operation with the Table Tennis Association of Wales.

Warmest congratulations are due to the Editor and the publishers for providing a Magazine which has maintained a high standard of editorial production. Thanks are also due to the many contributors who responded to the invitation to provide copy for the Magazine each month.

The Committee wish to place on record their appreciation of the valuable services rendered for a number of years by Mr. Leslie Woollard as Editor and Mr. G. R. Harrower as Advertisement and Circulation Manager.

25. Sunday Freedom Association. Mr. C. Corti Woodcock asked to be released from serving on the Executive Committee of the Sunday Freedom Association, of which he was Deputy Chairman. Up to the time of preparing the report no representative has been appointed to replace Mr. Woodcock.

26. Central Council of Physical Recreation. The Chairman (the Hon. Ivor Montagu), was again appointed our representative on the Central Council of Physical Recreation and the Games and Sports Advisory Committee of the Central Council. The Central Council has continued to co-operate with the Association in many ways and good service has been given in various parts of the country through their Regional representatives.

27. Official Handbook. A number of alterations were made in the arrangements for the publishing of the Official Handbook. To effect a saving in cost the number of pages was reduced from 224 to 176 by eliminating full details of the National County Championships and the section relating to Umpires. A three years' contract was made with the printers and it is gratifying to report that distribution was commenced during the middle of November, 1954.

28. Conference of County Secretaries. The Committee has given some thought to some of the problems concerning the promotion of table tennis activities, especially those events which are subject to admission charges to the general public. In some quarters the view has been expressed that the present table tennis calendar is too full and that it may be desirable to limit the number of events or perhaps arrange some in a different manner. The question of television and other entertainment attractions affecting the support and interest of the table tennis public and the existing methods of presenting the game as a spectacle have also been considered.

As a first step towards the examination of these problems a conference of all County Secretaries has been convened for Saturday, 26th March, 1955.

29. Office Administration. The office, which is the hub of the administrative machine of the Association, again reports a year full of intense activity. Those who are in regular contact with our day to day affairs appreciate to the full the volume of work undertaken by our staff, and we again place on record our warmest thanks to Mrs. Kathleen Pegg, the Administrative Secretary, for her loyal

and valuable assistance given to the Association. We also express our sincere thanks to Mrs. G. Tower and Miss F. Imboden for once more so ably serving the Association during the past year.

On behalf of the National Executive Committee,

IVOR MONTAGU (*Chairman*).

A. K. VINT (*Hon Secretary/Treasurer*).

1st March, 1955.

NATIONAL EXECUTIVE COMMITTEE'S REPORT, 1954-55

Supplementary Items to certain Paragraphs

6. The World Championships, Utrecht. The 22nd World Championships were held in Utrecht from the 16th to the 24th April, 1955. 32 Teams competed in the Swaythling Cup Competition and 22 Teams in the Marcel Corbillon Cup Competition.

England were winners of their groups in both competitions, but in the play off in the Inter-Groups lost to Czechoslovakia in the Swaythling Cup and were placed third in the Marcel Corbillon Cup.

The results of all the events were as follows:—

	Winners	Runners-Up
Swaythling Cup	Japan	Czechoslovakia
Corbillon Cup	Roumania	Japan
Men's Singles	T. Tanaka	Z. Dolinar
Men's Doubles	I. Andreadis/ L. Stipek	Z. Dolinar/ V. Harangozo
Women's Singles	A. Rozeanu	L. Rumpler-Wertl
Women's Doubles	A. Roseanu/ C. Zeller	D. and R. Rowe
Mixed Doubles	K. Szepesi/ E. Koczian	A. Simons/ H. Elliot
Men's Consolation Singles	T. Harastazi	B. Malmquist
Women's Consolation Singles	S. Narahara	L. Neuberger
Jubilee Cup	Hamr	M. Grbic

In the Swaythling Cup and Marcel Corbillon Cup matches the English results were as follows:—

Swaythling Cup	Result	Score
v. Rumania (Bergmann, Leach, Merrett)	won	5-1
v. Germany (Bergmann, Kennedy, Leach)	won	5-3
v. Wales (Bergmann, Leach, Rhodes)	won	5-0
v. Spain (Kennedy, Leach, Merrett)	won	5-0
v. Switzerland (Bergmann, Kennedy, Merrett)	won	5-1
v. Saarland (Kennedy, Merrett, Rhodes)	won	5-1
v. Lebanon (Kennedy, Merrett, Rhodes)	won	5-0
v. Czechoslovakia (Bergmann, Leach, Merrett)	lost	1-5

Corbillon Cup	Result	Score
v. Austria (D. and R. Rowe)	won	3-0
v. Wales (Haydon, D. and R. Rowe)	won	3-0
v. U.S.A. (D. and R. Rowe)	won	3-0
v. Germany (Haydon, D. Rowe, Winn)	won	3-0
v. Sweden (D. and R. Rowe)	won	3-0
v. Switzerland (Haydon, D. Rowe, Winn)	won	3-0
v. Italy (Haydon, D. and R. Rowe)	won	3-0
v. Japan (D. and R. Rowe)	lost	1-3
v. Roumania (D. and R. Rowe)	lost	2-3

7. English Open Championships. The English Open Championships were staged at the Empire Pool and Sports Arena, Wembley, from the 29th March to 2nd April, 1955. The preliminary rounds were played in the stadium Restaurant. A good entry was received from abroad including Australia, Czechoslovakia, France, Germany, Holland, Sweden, U.S.A., and Yugoslavia.

The President (The Dowager Lady Swaythling, O.B.E.) presented the trophies and plaques to the winners and runners-up in each event other than the Junior events which were presented by the Chairman (The Hon. Ivor Montagu).

The organisation of the Championships was carried out by a Committee consisting of I. Montagu (Chairman), A. K. Vint (Hon. Secretary/Treasurer), E. G. White (Hon. Referee), Mrs. E. Carrington (Hospitality), G. W. Decker (Equipment), W. R. Luff (Trophies), J. H. Carrington, F. G. Marmooch, G. R. Harrower, G. James (Stewards and Umpire), W. G.

Goldfinch (Programme Editor), S. H. Kempster (Press Chairman), C. Jaschke (Press Secretary), Mrs. A. Meyern (Welfare Officer), D. P. Lowen and Mrs. K. Pegg (Administrative Secretary). Referee's Committee:— A. H. Lewis, P. Hyde, F. Milligan, A. E. Clewer, L. C. T. Bulport and H. Pearce.

The Playing results were as follows:—

	Winners	Runners-Up
Men's Singles	Z. Dolinar	R. Roothoft
Women's Singles	Miss R. Rowe	Miss A. Haydon
Men's Doubles	I. Andreadis/ L. Stipek	R. Bergmann/ J. Leach
Women's Doubles	Misses D. and R. Rowe	Miss A. Haydon/ Miss J. Winn
Mixed Doubles	A. W. C. Simons/ Miss H. Elliot	I. Andreadis/ Miss M. Franks
Boys' Singles	B. Onnes	H. Terbeck
Boys' Doubles	E. Klein/ B. Onnes	T. Densham/ L. F. Landry
Girls' Singles	Miss A. Haydon	Miss W. Bates
Girls' Doubles	Miss J. Fielder/ Miss A. Haydon	Miss W. Bates/ Miss F. Wright
Junior Mixed Doubles	E. Klein/ Miss W. Bates	D. Backhouse/ Miss A. Haydon
Men's Veteran Singles	A. D. Brook	L. C. Kerslake
Women's Veteran Singles	Mrs. I. B. Hunter	Mrs. C. Cook
Men's Consolation Singles	M. Haguenaer	I. W. Jones
Women's Consolation Singles	Miss P. Robinson	Miss B. Gray

8. International Matches

Country	Result	Score
v. Australia (Waltham Abbey)	won	8-1
v. U.S.A. (Wolverhampton)	won	5-4
v. Czechoslovakia (Liverpool)	lost	1-6
v. Japan (Leeds)	lost	3-6

EXPENDITURE				INCOME			
Year ended 30/6/54.	£	s.	d.	Year ended 30/6/54.	£	s.	d.
5472 11 1				5550 3 2			
	Brought forward		5302 2 7		Brought forward		5816 11 6
	World Championships, 1955 - Utrecht		1468 18 10		World Championships, 1955 - Utrecht		1202 11 6
	World Championships, 1953 - Bucarest		14 1 0		English Open Championships	3012 10 8	
	English Open Championships				Admissions, etc., Wembley	296 4 0	
	Wembley Stadium, Ltd. -				Television and Broadcast Fees	3308 14 8	
	Share of Receipts	1654 7 4				146 5 0	
	Hotel, Hospitality and Travelling				Entry Fees		
	Expenses	766 13 6			Programmes		
	Lighting and Equipment	100 0 0			Sales (Net)	347 3 6	
	Printing, Stationery and Postages	149 11 11			Advertisements	286 2 0	
	Cups, Medals and Badges	95 13 3				633 5 6	
	Printing of Programmes	458 13 8			Sundry Receipts	27 19 0	4116 4 2
	Sundry Expenses	31 10 11	3236 10 7				
1106 16 11	French Open Championships		69 7 6	1151 13 4	French Open Championships		
114 9 3	Austrian Open Championships		20 0 0	17 4 2	Austrian Open Championships		32 2 6
137 8 0	Belgian Open Championships		63 5 6	93 0 0	Belgian Open Championships		14 17 1
21 5 8	German Open Championships		14 17 1		German Open Championships		16 8 3
74	University Games - Budapest		17 14 0		University Games - Budapest		
	International Matches				International Matches		
	v. Australia - Men (Waltham				v. Australia - Men (Waltham	19 13 11	
	Abbey)	14 18 2			v. Belgium - Boys (Broadstairs)	8 8 2	
	v. Belgium - Boys (Broadstairs)	5 1 2			v. Czechoslovakia - (v. England)		
	v. Czechoslovakia - (v. England)				—Liverpool	150 18 1	
	—Liverpool	67 16 9			v. Czechoslovakia - (v. South of		
	v. Czechoslovakia - (v. South of				England) - Barnehurst	61 4 6	
	England) - Barnehurst	16 8 10			v. France - Junior Mixed (Dartford)	9 9 2	
	v. France - Junior Mixed (Dartford)	9 2 5			v. Germany - Junior Mixed	2 17 10	
	v. France - Men (Rennes)	37 17 6			(Brentford)	42 13 10	
	v. France - Women (Paris)	14 6 0			v. Germany - Mixed (Winchester)	208 4 0	
	v. Germany - Junior Mixed				v. Japan - (v. England) - Leeds		
	(Brentford)	28 12 0			v. Japan - (v. South of England)	161 7 3	
	v. Germany - Mixed (Winchester)	39 10 0			—London	664 16 9	
	v. Japan - (v. England) - Leeds	114 12 6					
		348 5 4					
6852 10 11	Carried forward		10206 17 1	6812 0 8	Carried forward		11198 15 0

EXPENDITURE				INCOME			
Year ended 30/6/54.	£	s.	d.	Year ended 30/6/54.	£	s.	d.
6852 10 11				6812 0 8			
	Brought forward		10206 17 1		Brought forward		11198 15 0
	International Matches (continued)				International Matches (continued)	664 16 9	
	v. Japan - (South of England)	348 5 4			v. U.S.A. - Mixed (W'hampton)	219 13 3	
	—London	98 15 7			v. Scotland - Mixed (Eltham)	54 6 7	938 16 7
	v. U.S.A. - Mixed (W'hampton)	100 5 9					
	v. Scotland - Mixed (Eltham)	41 19 6			24 5 8	Swedish Juniors Tour	
	v. Wales - Women (Bolton)	23 15 5			Junior Tour of Germany		20 15 4
	v. Wales - Mixed (Newport)	14 1 6			315 11 8	Hungarian Tour	
	v. Wales - Juniors (Worthing)	19 12 1					
792 12 4	England v. The Rest		646 15 2		118 17 6	Daily Mirror Tournament	
61 13 9	Junior Tour of Sweden		43 13 6		"Eagle-Girl" Tournament		91 7 0
631 12 5	Swedish Juniors Tour		120 1 0		Wilmott Cup		61 15 0
51 0 4	Junior Tour of Germany		151 16 5		Entry Fees		
118 17 6	Hungarian Tour						
	Tour of Holland				38 13 6	J. M. Rose Bowl	
	Daily Mirror Tournament				Entry Fees		37 8 3
	"Eagle-Girl" Tournament		91 7 0		41 18 6	County Umpire Scheme	22 7 2
	Wilmott Cup						
	Travelling, etc., Expenses	28 5 10					
43 15 9	Cups, Medals and Engraving	9 18 1	38 3 11				
	J. M. Rose Bowl						
	Travelling, etc., Expenses	39 16 11					
89 3 1	Cups, Medals and Engraving	8 0 5	47 17 4				
58 16 5	Selection Committee - Travelling						
66 7 4	Expenses		25 1 9				
42 15 7	Registered Members Committee		7 15 0				
72 17 2	County Umpire Scheme		12 6 6				
	County Secretaries Conference		63 3 2				
	Badges and Shirts		27 19 1				
	Official Dress for Teams		103 16 7				
8882 2 7			11656 13 6	8557 15 0			12371 4 4

EXPENDITURE				INCOME			
Year ended 30/6/54.		£	s. d.	Year ended 30/6/54.		£	s. d.
8882 2 7	Brought forward ...	11656	13 6	8557 15 0	Brought forward ...	12371	4 4
—	Costs re Incorporation ...	157	1 9	324 7 7	Balance being Excess of Expenditure over Income for the year ...		
—	Balance, being Excess of Income over Expenditure for the year ...	557	9 1				
8882 2 7		112371	4 4	8882 2 7		112371	4 4

COACHING FUND for the Year ended 30th June, 1955

—	Junior Trial Matches ...	39	1 0	33 0 0	Coaching Courses, etc. ...		
134 11 6	Practice Course ...						
116 1 8	Coaching Course, etc. ...	70	15 1				
161 2 9	Training Course ...	3	6 10	749 17 0	Balance brought forward ...	371	1 1
—	Junior Committee ...	86	3 1				
—	Coaching Committee ...	171	15 1				
371 1 1	Balance carried forward ...						
782 17 0		371	1 1	782 17 0		371	1 1

THE ENGLISH TABLE TENNIS ASSOCIATION BALANCE SHEET as at 30th June, 1955

LIABILITIES				ASSETS			
Year ended 30/6/54.		£	s. d.	Year ended 30/6/54.		£	s. d.
1904 18 1	Income and Expenditure Account. Balance at 1st July, 1954 ...	1904	18 1	28 3 2	Cash at Bank. Deposit Account ...	28	12 3
—	Add: Excess of Income over Expenditure for the year ...	557	9 1	—	Current Account ...	715	4 8
371 1 1	Coaching Fund ...	2462	7 2			743	16 11
340 2 3	Bank Overdraft—Current Account ...	171	15 1	55 15 7	Cash in Hand. Secretary ...	52	11 9
1182 13 1	Sundry Creditors and Credit Balances	440	5 9	53 18 4	Treasurer ...	18	19 0
1920 3 1	Suspense Account.					71	10 9
—	World Championships 1954, Guar- antee Fund ...						
25 0 0	Contributions during year ended 30th June, 1955, less expenses ...	831	16 6	1000 0 0	Investments. £1,000 3½% Defence Bonds (at Cost)	1000	0 0
251 19 5	Magazine Fund ...	25	0 0	1712 11 10	South Eastern Trustee Savings Bank	1785	7 11
—	Victor Barna—Testimonial Fund. Balance at 1st July, 1954 ...	226	12 7	35 16 1	Add: Interest Accrued ...	2785	7 11
—	Less: Engraving ...	18	9			34	16 3
—	Interest Accrued: Balance at 1st July, 1954 ...	25	6 10	1069 2 9	Sundry Debtors and Debit Balances...		439 6 8
—	Interest for the year ...	6	5 6	48 18 0	Stock of Umpire's Badges ...		42 4 0
—		31	12 4	1991 11 3	Deficit on World Championships, 1954 Less: Guarantee Fund, amounts contributed to 30th June, 1954	1991	11 3
5995 17 0		4188	10 8	1920 3 1		71	8 2

Signed: A. K. VINT,
Hon. Treasurer.
Dated: 13th September, 1955.

We have examined the Accounts of the English Table Tennis Association at 30th June, 1955, with the books and vouchers relating thereto, and certify them to be correct and in accordance therewith.
1, OLD BURLINGTON STREET,
LONDON, W.1.
SPAIN BROS & CO.,
Chartered Accountants.

AFFILIATED LEAGUES

* denotes no particulars received for this season at the time of going to press, last season's details inserted.

Name of League	Name	Hon. Secretary	Address	No. of Clubs	Membership	E.T.T.A. Rep(s).
ACTON	R. W. Boorer		50, Southdown Avenue, Hanwell, W.7	43	500	R. W. Boorer D. P. Lowen
ALDERSHOT	D. H. Paul		Farnboro' Grange Hostel, Hawley Lane, Farnborough, Hants.	14	200	D. H. Paul
*ALTRINCHAM	A. Jones		26, Sylvan Avenue, Timperley	7	60	A. Jones
*ANDOVER	K. Yates		38, London Road, Andover.	14	135	J. C. B. Carr
APSLEY	Miss P. Pannell		48, Alexandra Road, Kings Langley, Herts	12	100	J. T. Syms
78 ASHFORD	J. G. Williams		6, Regents Place, Ashford, Kent	10	80	No Rep. appointed
ASHTON-UNDER-LYNE	N. Cook		7, North Avenue, Stalybridge, Ches.	34	400	N. Cook
AYLESBURY	C. H. Thorne		83, Old Stoke Road, Aylesbury	—	—	C. H. Renshaw C. H. Thorne
*BANBURY	L. Young		11, West Bar, Banbury	17	180	T. J. Wenham A. J. Hobday
BARKING	A. W. White		42, Fairfield Road, Ilford	20	250	D. Cross S. C. Robinson
BARNES	F. Polaszek		51, Ripley Gardens, Mortlake, S.W.14	17	170	A. White R. L. Evans
BARNETS	K. E. Turner		39, Gwalior House, Chase Rd., Southgate, N.14	23	500	F. Polaszek K. Wearing
BARNLEY	F. H. Beauford		25, Locke Avenue, Barnsley	33	550	W. Scott Bremner J. T. Fisher F. Thompson

BARROW	Miss E. Smith		59, Marsh Street, Barrow-in-Furness	21	250	N. Cook
BASILDON	P. R. Lucas		52, Southcote Crescent, Basildon, Essex	11	—	P. R. Lucas
BASINGSTOKE	M. Lord		10, Queens Road, Basingstoke	19	150	M. Lord
BATH	A. L. Ollis		102, Bloomfield Drive, Bath	34	500	K. Course A. L. Ollis
*BATTERSEA YOUTH	H. G. Hunt		Caius College Mission, Harroway Road, S.W.11	12	66	L. Le Cren H. G. Hunt
BECKENHAM	Miss E. T. Wakelam		12, Mackenzie Road, Beckenham	29	312	Miss E. J. Wakelam J. D. Nixon
BEDFORD	A. Hughes		14, Talbot Road, Bedford	22	327	E. Howe A. Hughes
*BEXHILL	A. W. Rogers		3, St. James Road, Bexhill-on-Sea	6	200	A. W. Rogers
79 *BIDEFORD	D. N. Preston		"Marymead," Windmill Lane, Northam, North Devon	4	30	D. N. Preston
*BILLERICAY	G. Barker		Park House, Hutton Road, Shenfield	14	150	G. Barker
BIRMINGHAM	M. Goldstein		415, Moseley Road, Birmingham, 12	261	5500	M. Goldstein A. A. Haydon C. N. Griffin
*BISCOVEY	D. W. Smith		31, Trenovissick, Par, Cornwall	7	—	No Rep. appointed
*BISHOP AUCKLAND	E. E. Mullen		1, Bigland Terrace, South Church, B.A.	9	100	Mrs. E. E. Mullen
BISHOPS STORTFORD	L. H. Hunt		281, Stansted Road, Bishops Stortford	14	80	J. A. Hunt
BLACKPOOL	H. Flint		37, Seathwaite Avenue, Blackpool	32	500	H. Flint B. Sowerby

Name of League	Name	Hon. Secretary	Address	No. of Clubs	Membership	E.T.T.A Rep(s.)
*BLETCHLEY	C. K. Dimmock		26, Saffron Street, Bletchley	5	180	C. K. Dimmock
*BOGNOR	Mrs. D. R. Cobden		The Den, Runcion, Chichester	17	225	B. Dunk
BOLTON S.S.	A. Howcroft		30, Thorne Street, Farnworth	38	500	G. Nutbeam
						A. Howcroft
						G. R. Yates
						S. Booth
						H. Albery
*BORDON	H. Albery		9, Mill Road Terrace, Liss	3	—	W. H. Renshaw
BOSTON	W. H. Renshaw		22, Hesse Drive, Boston	18	200	G. Layton
						A. A. Stickland
BOURNE-MOUTH	F. S. Brown		124, Bournemouth Road, Parkstone, Dorset	42	500	E. Gilbert
BRADFORD	M. Sheard		54, Grasmere Road, Bolton, Bradford, 2	63	750	M. Sheard
						L. E. Forrest
						G. Carter
BRAINTREE	B. O. Woods		51, Clare Road, Braintree	20	320	H. J. Warde
						S. P. Gaunt
						V. Jansen
*BRIDGWATER	V. Jansen		35, North Street, Bridgwater, Somerset	12	130	No Rep. appointed
*BRIDPORT	F. T. Record		25, Victoria Grove, Bridport, Dorset	6	50	No Rep. appointed
*BRIGHTON	D. D. Scott		8, Little Preston Street, Brighton	36	750	B. G. Fretwell
BRIGHOUSE	M. Mashinter		7, Well Grove, Brighouse	8	50	L. M. Bromfield
BRISTOL	Mrs. P. Archdale		26, West View Road, Keynsham	88	1300	M. Mashinter
						S. Brooks
						A. G. Norman
						D. N. Andrews
						F. J. Bryant
BROMLEY	F. J. Bryant		183, Hurst Road, Sidcup, Kent	28	350	F. Rockall

*BROMSGROVE	J. H. Kirkwood		"Woodfield," Finstall, Bromsgrove	11	—	J. H. Kirkwood
BURNLEY	C. Maden		134, Briercliffe Road, Burnley	22	160	T. Alston
BURNLEY YOUTH	W. Rushton		11, Cog Street, Burnley	12	100	W. Rushton
BURTON-ON-TRENT, Shr.	E. J. Bateman		5, Worcester Road, Stapenhill, Burton-on-Trent	10	130	No Rep. appointed
*BURTON CHRISTIAN	Mrs. N. Mear		61, Anglesey Road, Burton-on-Trent	6	60	Mrs. N. Mear
*BURY	P. Dolton		c/o YMCA 111, The Rock, Bury	12	—	No Rep. appointed
BURY ST. EDMUNDS	V. J. Bevan		9, St. John's Terrace, Risbygate Street, Bury St. Edmunds	10	100	No Rep. appointed
BYFLEET	D. G. Bleach		60, Rydens Way, Woking, Surrey	19	250	D. Bleach
*CAMBERLEY	R. C. Cartwright		"Torside," Pirbright Road, Farnborough	8	150	H. Waterfield
*CAMBORNE	F. Borlase		"Queensway," Mount Ambrose, Redruth	10	—	No Rep. appointed
CAMBRIDGE	J. W. Baughan		27, Rectory Road, Duxford	24	226	F. Borlase
						L. R. J. Constable
						J. W. Baughan
CANNOCK	G. Brookes		73, St. John's Road, Cannock, Staffs.	6	60	M. E. Scott
CANNOCK YOUTH	M. Baskeyfield		107, Green Heath Road, Hednesford, Staffs.	16	90	M. Baskeyfield
CANTERBURY	C. Dowell		8, Temple Road, Canterbury	20	200	G. Benn
						T. Ealey
*CARLISLE	W. T. Dixon		154, Borland Avenue, Carlisle	18	150	M. Barwick
						W. T. Dixon
						F. Huggan
*CASTLEFORD	J. B. Leyden		"Cliffoney," Hartley Park View, Pontefract	13	75	C. Darley, Jnr.

Name of League	Name	Hon. Secretary	Address	No. of Clubs	Membership	E.T.T.A. Rep(s).
*CENTRAL	Mrs. E. G. Johnston	141, Ingram Road, Thornton Heath		92	900	G. James S. H. Kempster C. K. Hatcher G. Green
*CENTRAL SOMERSET	G. Green	21, Portland Road, Street, Somerset		6	—	
CHALFONTS	D. J. Scott	Cabin Stores, Cross Lanes, Chalfont St. Peter		11	160	J. Fairbank
*CHEADLE	I. Buckingham	Dimsdale, Woodhead, Cheadle		9	80	I. Buckingham
CHELMSFORD	P. McDonald	16, Pennine Road, Chelmsford		22	375	P. McDonald E. N. White
CHELTENHAM	W. E. Griffiths	"Waseley," Christchurch Road, Cheltenham		24	250	F. C. Newell W. E. Griffiths
*CHELTENHAM YOUTH	D. Jones	9, St. Lukes Road, Cheltenham		6	35	D. Jones
CHESHUNT	A. W. Dale	9, Paternoster Close, Waltham Abbey, Essex		17	200	A. W. Dale G. W. Hammond
CHESTER	W. Devine	10, Park Walk, Newton Park, Chester		19	250	W. Devine S. H. Dutton
CHESTER- FIELD	R. P. Marshall	105a, Ashgate Road, Chesterfield		20	150	R. P. Marshall L. Swale
*CHILTERN	G. W. Blow	278, Chartridge Lane, Chesham, Bucks.		8	—	R. Summers
*CITY OF WESTMINSTER YOUTH	P. Williams	72, Malcolmson House, Aylesford Street, S.W.1		7	50	No Rep. appointed
CLACTON	G. Denton	1, Dean Hill Avenue, Clacton-on-Sea		14	130	G. Denton

*COLCHESTER	Miss J. R. Berriman	168, Maldon Road, Colchester		17	—	N. F. Underdown Miss J. Berriman
*COVENTRY	J. R. N. Lisle	34, Park Road, Coventry		41	550	J. R. N. Lisle T. Sheffield
CRAWLEY	N. Zuman	"Oakdene," Horsted Keynes Haywards Heath		14	300	H. Jenner
CRESSWELL YOUTH	C. F. Casey	Holywell Chambers, 27, Holywell Street, Chesterfield		7	120	No Rep. appointed
CREWE	N. Whittaker	41, Ford Lane, Crewe		19	170	N. Whittaker M. Davies
CROYDON	K. C. Joyes	6, Tollers Lane, Old Coulsdon, Surrey		31	400	L. C. H. Baker K. C. Joyes
CROYDON BUS. HOUSES	M. G. A. Brown	34, Clonmore Street, Southfields, S.W.18		26	250	M. G. A. Brown T. J. Spicer
DAGENHAM	E. Prowse	53, Rogers Road, Dagenham, Essex		24	250	A. W. Pickford
DARLINGTON	K. Lamb	39, Wilson Street, Darlington		18	203	H. A. Senior K. Lamb
DARWEN	H. Green	20, Springfield Flats, Bolton Road, Darwen		6	54	N. Cook
DEAL	J. W. Martin	"Coondahs," Herschell Road, Walmer		16	200	J. W. Martin I. Tant
DERBY	W. A. Reeves	142, Enfield Road, Derby		24	275	A. McG. Johnson W. A. Reeves
*DERBY YOUTH	J. Scullin	154, Albert Road, Chaddesden, Derby		12	150	J. Scullin
*DEREHAM	D. G. Craske	"Mayina," Neatherd Moor, Dereham		8	120	D. G. Craske
*DESBOROUGH	B. Wells	32, Bridle Road, Burton Latimer, Kettering		13	150	B. Wells

Name of League	Name	Hon. Secretary	Address	No. of Clubs	Membership	E.T.T.A. Rep(s).
DEVIZES	N. F. Tucker		1, Northgate Street, Devizes	10	190	N. F. Tucker
DEWSBURY	G. Lee		36, Greenwood Street, Savile Town, Dewsbury	31	400	G. Lee
DIDCOT	B. Bidmead		8, Fair Acres Road, Didcot	9	100	K. M. Rigg
DONCASTER	A. E. Shearman		23, Atholl Crescent, Intake, Doncaster	18	200	G. Collins
*DORCHESTER	W. H. Swain		132, Coburg Road, Dorchester	17	128	G. D. Richards
DOVER	N. King		16, Beaconsfield Road, Dover	10	100	A. E. Shearman
*DUDLEY	Miss V. M. Royal		26, Springfield Crescent, Tansley Hill, Dudley	16	150	Rev. G. L. O. Jessop
*DULWICH	J. H. Newson		26, Park Road, Colliers Wood, S.W.19	21	200	L. J. Courtenay
DUNSTABLE	Miss J. Homan		27, Ridgeway Drive, Dunstable	14	120	R. Ludlam
*DURHAM	S. Robson		28, Lund Avenue, Framwellgate Moor, Durham	13	200	R. Kirkham
*DURSLEY	B. Fryer		4, Southfields, Kingswood, Wotton-u-Edge, Glos.	5	60	Miss V. M. Royal
EALING	W. H. Bavington		104, Clarendon Road, W.11	15	140	J. H. Newson
YOUTH						C. Fenby
EASTBOURNE	A. Glover		16, Garfield Road, Hailsham	17	250	Miss J. Homan
EAST LONDON	D. E. Leakey		144, Richmond Road, Leytonstone, E.11	30	1000	E. Reay
EASTWOOD	D. W. Beardsley		41, Kniveton Park, Ilkeston	11	100	B. Fryer
ECKINGTON	C. F. Casey		Holywell Chambers, 27, Holywell Street, Chesterfield	8	120	R. A. Cuthbertson
YOUTH						A. Glover

EDWASCA	F. R. Gash		17, Browning Road, Enfield, Middx.	27	300	F. R. Gash
ELLESMERE	N. G. Sumner		47, Pound Road, Little Sutton, Wirral	11	200	A. G. Wright
PORT						N. G. Sumner
*EVESHAM	J. Mytton		68, Albert Road, Evesham	12	100	J. Mytton
*EXETER	R. R. North		"Lynwood," Premier Place, St. Leonard's Rd., Exeter	22	230	H. J. Amery
EXMOUTH	L. J. Holman		13, Ryll Grove, Exmouth	10	100	L. R. Saiter
*FAKENHAM	H. Farrow		14, Sutton Estate, Burnham Market, Nr. Kings Lynn	7	50	L. J. Holman
FALMOUTH	W. Bryant		c/o Welfare Office, Messrs. Silley Cox & Co. Ltd., Falmouth	6	70	No Rep. appointed
FARNWORTH	C. Ridings		125, Ellesmere Street, Farnworth	15	135	W. Bryant
FEDERATION OF LONDON DEAF	E. J. Owen		"Glenwood," Wharnccliffe Road, South Norwood, S.E.25	5	50	C. Ridings
FENLAND	A. J. Beck		Tarry Hill, Swineshead, Boston	4	42	No Rep. appointed
FILM	J. Renouf		67, Barcombe Avenue, Streatham Hill, S.W.2	16	175	B. Craven
RENTERS						H. T. Edwards
*FINCHLEY	W. E. Burton		189, Nether Street, Finchley, N.3	12	—	W. E. Burton
YOUTH						
*FLEETWOOD	T. Pinder		13, Aughton Street, Fleetwood	8	60	A. Bailey
FOLKESTONE	G. N. Harding		7, Joyes Road, Folkestone	18	300	F. Betts
*FOREST OF DEAN	W. M. Bray		21, Victoria Road, Lydney, Glos.	6	48	G. N. Harding
*GAINS- BOROUGH	L. Good		5, Hill Crescent, Gainsborough	9	110	A. J. Simpson
*GLOSSOP	T. Cooper		57, Victoria Street, Glossop	6	130	L. Good
						H. Boyd

Name of League	Name	Hon. Secretary	Address	No. of Clubs	Member-ship	E.T.T.A. Rep(s).
GLOUCESTER	L. C. T. Davis	8, Westfield Avenue, Brockworth, Glos	20	300	L. C. T. Davis A. H. Haines P. Thompson	
*GOOLE	P. Thompson	17, Brough Street, Goole, Yorks.	9	60		
GRAVESEND	G. M. Burles	81, Old Road West, Gravesend	22	200	H. C. Fleilo J. Perrett	
GREAT YARMOUTH	D. Jenkinson	13, Lacon Road, Caister-on-Sea, Great Yarmouth	21	140	No Rep. appointed	
GRIMSBY	J. Browne	245, Yarborough Road, Grimsby	20	500	J. Browne W. E. Parker	
GUILDFORD	Miss E. D. Allison	16, Waterden Road, Guildford	29	350	H. J. C. Arnett Miss E. D. Allison	
*HALESOWEN	W. H. Barrington	26, Nimmings Road, Blackheath, Birmingham	7	105	B. J. Hadley	
HALIFAX	K. G. Hendry	4, Elm View, Huddesfield Rd., Halifax	37	300	K. G. Hendry J. Hitchcock	
HARLESTON	D. W. Stacey	Red House Farm, Starston, Harleston	6	50	D. W. Stacey	
HARROGATE	J. W. Skerron	8, Montpelier Street, Harrogate	16	200	No Rep. appointed	
*HARTLEPOOLS	G. Taylor	63, Granville Avenue, West Hartlepool	29	350	J. W. Richmond Miss L. A. Svensson	
*HASLEMERE	G. H. Smallbone	36, Rackfield, Woolmer Hill, Haslemere	7	90	G. H. Smallbone	
HASTINGS	D. N. Tyler	23, Elphinstone Road, Hastings	20	650	K. Watts D. N. Tyler	
*HAYWARDS HEATH	Mrs. A. Bonwick	Paddock Cottage, Isaac Lane, Burgess Hill	8	70	H. W. Morecroft	

HENDON YOUTH	Mrs. P.M.A. Weston	Education Dept. Town Hall, N.W.4	15	150	A. Curtis
HEREFORD	W. J. Salt	"Brookfield," Dinedor, Nr. Hereford	20	240	W. J. Salt N. Gawthrop
HERTFORD	C. R. Smith	12, Sele Road, Hertford	13	210	G. L. Blake
*HEYWOOD	S. A. Stott	61, Middleton Road, Heywood	7	76	N. Cook
HIGH WYCOMBE	L. E. D. Baskerville	144, London Road, High Wycombe	32	400	L. Baskerville R. J. Sewell
HITCHIN	Miss S. Clark	33, Station Road, Lower Standon, Henlow Camp, Beds.	14	100	M. Simpson
*HONEYBOURNE	L. Hackett	9, Smallbrook Road, Broadway, Worcs.	5	150	L. Hackett
*HORNSEY YOUTH	Miss E. D. Wedd	174, Nelson Road, Hornsey, N.8	12	75	R. A. Beare
*HOROLOGICAL SPORTS	E. P. Groom	108, Hatton Garden, London, E.C.1	5	50	W. G. Kennedy
*HORSHAM	C. Senior	"Hankam," New Road, Horsham	19	170	C. Senior D. Culmer
HUDDERSFIELD	G. Lockwood	181, Longwood Road, Huddersfield	40	700	R. Westbrook G. Lockwood
HULL	K. Hewland	382, Chanterlands Av. North, Hull	69	850	H. Litchfield H. Flinton K. Hewland
*HUNTS.	Miss D. Newman	High Street, Needingworth, Hunts	9	75	No Rep. appointed
*HYDE	W. Blakey	11, Primrose Avenue, Hyde	15	140	W. Newton
ILFORD	H. D. Olley	67, Hastings Avenue, Ilford, Essex	30	—	S. G. Helmore Miss B. Bassett
ILFORD YOUTH	D. C. Dunand	18, Trelawney Road, Barkingside, Essex	16	150	D. C. Dunand W. Wadling

Name of League	Name	Hon. Secretary	Address	No. of Clubs	Membership	E.T.T.A. Rep(s).
INGLEWOOD	G. Brown	6, Alderley Road, Sale, Cheshire		20	300	J. H. Quayle
INSURANCE OFFICES	J. K. Ody	15, Victory Road, Chertsey, Surrey		41	3100	G. Brown D. Cooper P. Foster
*IPSWICH	G. A. Wellard	Thornycroft, Great Bealings, Woodbridge		31	300	W. G. Buxton
ISLAND OF PORTLAND	F. Haime	125, Weston Street, Portland, Dorset		4	40	F. Haime
*ISLE OF SHEPPEY	D. A. Jones	County Youth Club, High Street, Queensborough, Sheppey, Kent		9	120	D. A. Jones
ISLE OF THANET	J. L. Culver	66, King Street, Ramsgate		16	250	J. L. Culver
ISLE OF WIGHT	Mrs. E. D. Young	Hazelmere, Lower Hyde, Shanklin		21	200	F. J. Ambers P. Knowles Mrs. E. D. Young
*KEIGHLEY	B. Smith	32, Stone Grove, Steeton, Nr. Keighley		11	60	B. Smith
KENT SCHOOLS	F. G. Mannoch	216, Park Road, Sittingbourne, Kent		30	600	F. G. Mannoch H. T. Curtis
KETTERING YOUTH	Miss J. P. Bovington	Technical College Annexe, St. Mary's Road, Kettering		8	—	Miss J. P. Bovington
KIDDERMINSTER	Mrs. J. Edwards	The Gables, Hartlebury		30	550	G. Darlison W. Thomson
KINGS LYNN	Miss J. Hemmant	17, The Green, Downham Market, Nr. Kings Lynn		15	150	G. A. Brown
KNARES-BOROUGH	W. Masheder	41, Stockwell Road, Knaresborough		10	120	J. Senescall
LEAMINGTON	Mrs. M. E. Evans	17, Gaveston Road, Leamington Spa		24	202	Mrs. M. E. Evans D. Marshall

*LEATHER-HEAD	J. Tremayne	8, Dell Road, Stoneleigh, Ewell		24	260	H. W. Swetman F. W. Groom
LEEDS	N. Rushton	461, Spen Lane, Leeds, 16		61	1000	N. Rushton A. S. Carr G. Farrar
LEEDS CIVIL SERVICE	A. S. Payne	10, Parkfield Grove, Beeston, Leeds, 11		13	135	A. S. Payne
*LEEDS COUNCIL OF BOYS' CLUBS	A. Beevers	1, Fairfax Road, Leeds, 11		10	120	A. Beevers
LEEK	E. H. Hood	4, Novi Lane, Leek		11	—	E. H. Hood
LEICESTER	G. Richards	64, Sparkenhoe Street, Leicester		68	1100	S. D. Sugden C. J. W. Payne S. Stanford
LEICESTER YOUTH	H. Davenport	"Threeways," Welford Road, Blaby, Leics.		16	120	H. Davenport
*LEICESTER WORKING MEN'S CLUB	R. Clements	2, Barsby Walk, Leicester		4	40	F. Hunt
*LEIGHTON BUZZARD	Miss D. J. Hounslow	59, Stanbridge Road, Leighton Buzzard		12	120	D. A. Blatchford
*LEITCHWORTH	E. E. Cobb	"Kandy," Whitethorn Lane, Leitchworth		21	190	E. E. Cobb E. Tipton
*LEWES	H. Stackhouse	19, The Lynchets, Lewes		15	160	H. Stackhouse
*LEWISHAM BUS. HOUSES	D. A. W. Sampson	Stairway House, Courthill Road, S.E.13		9	110	—, Young
LINCOLN	Mrs. F. A. Merryweather	c/o Ruston-Bucyrus Ltd., Lincoln		24	300	G. E. Sendall T. D. Atkinson
LIVERPOOL	W. Stamp	3, Farmdale Close, Liverpool, 18		52	1000	W. Stamp J. H. C. Hughes F. J. Farrell

Name of League	Name	Hon. Secretary Address	No. of Clubs	Membership	E.T.T.A. Rep(s).
LIVERPOOL BUS. HOUSES	Miss J. T. Roberts	The Hollies (Lodge), Mill Bank, Liverpool, 13	25	200	No Rep. appointed
LONDON	A. E. Haynes	24, Eatonville Road, S.W.17	18	150	A. E. Haynes
LONDON BANKS	W. E. Grier	c/o Register Office, Bank of England, E.C.2	29	1050	E. A. Vennell
LONDON BREWERIES	N. W. J. Rogers	c/o Whitbread & Co. Ltd., The Brewery, Chiswell Street, E.C.1	7	100	W. E. Grier T. G. Owen
*LONDON BUS. HOUSES	L. C. T. Bulport	159b, Argyle Road, Ealing, W.13	130	2500	A. E. Waddington L. C. T. Bulport
LONDON CIVIL SERVICE	T. C. Naylor	82, Lewin Road, London, S.W.16	75	3000	A. H. Lewis A. E. Etheridge
*LONDON PROVISION TRADES	V. A. Whicher	c/o Henry A. Lane & Co. Ltd. 37/45, Tooley Street, London, S.E.1	17	250	E. G. White G. Glover F. Milligan
*LONDON REGION	J. A. Cooper	85, Burnell Avenue, Welling, Kent	15	120	H. J. Dean D. Taylor J. A. Cooper
LOUTH	Miss M. G. Maltby Mrs. I. Thornton	38, Southlands Ave, Louth "Mayville," Monks Dyke, Louth	13	126	J. J. Robertson
LOWESTOFT	G. A. Stone	55, St. Peter's Street, Lowestoft	20	300	No Rep. appointed
L.T.R. WEST AREA	A. G. L. West	51, Hanover Avenue, Feltham, Middlesex	7	48	A. G. L. West
*LUTON	G. J. Larg	60, Chandos Road, Luton	36	450	G. J. Larg C. F. Rosson

MACCLESFIELD	R. Benson	4, Hope Street West, Macclesfield	18	180	R. Benson
MAIDENHEAD	J. Stewart	4, Cromwell Road, Maidenhead	16	200	E. Hackney S. A. Roper
*MAIDSTONE	R. Bowles	246, Tonbridge Road, Maidstone	22	260	H. Stewart J. R. Ouzman R. Bowles
MAIDSTONE	J. R. Ouzman	165, Union Street, Maidstone			
MAIDSTONE YCUTH	M. Hibbin	9, Alexandra Street, Maidstone	7	40	No Rep. appointed
MALVERN	Dr. C. H. Sharp	1, Duke of Edinburgh Way, Malvern Link	19	110	Dr. C. H. Sharp
MANCHESTER	L. W. Jones	261, Mauldeth Road, Burnage, Manchester, 19	87	1300	L. W. Jones H. Wilkinson Marsden
*MANSFIELD	J. T. Lamb	16, Lime Street, Kirkby-in-Ashfield, Notts.	28	200	G. H. Jones A. Morris
MATLOCK	D. S. Fearn	16, Gritstone Road, The Wolds, Matlock	7	65	J. T. Lamb D. S. Fearn
MEDWAY TOWNS	L. B. Foord	228, Wayfield Road, Chatham	27	230	L. B. Foord
*MEXBOROUGH	G. Stables	37, Park Road, Mexborough, Yorks.	17	90	L. Bethell G. Stables
MID-CHESHIRE	K. Brown	79, Greenbank Lane, Northwich, Cheshire	9	100	A. Wilson K. Brown
*MIDDLESBROUGH	T. R. Hogg	9, Normanby Road, Normanby, Middlesbrough	26	360	T. R. Hogg T. Proudler
*MIDDLETON	A. Barnard	"Woodview," Manchester New Road, Middleton, Lancs.	13	150	N. Cook

Name of League	Name	Hon. Secretary	Address	No. of Clubs	Membership	E.T.T.A. Rep(s).
*MURTON	J. R. Brown		30, Wordsworth Road, Easington Colliery, Co. Durham	6	75	E. Reay
NALGO (MET.)	F. G. Heath		Town Hall, Mitcham	27	160	L. E. Davison G. W. Marshall Z. Kabrna
*NELSON	Z. Kabrna		15, Sefton Street, Brierfield, Nr. Burnley	12	—	
*NEWARK	T. J. Baker		183, Bowbridge Road, Newark-on-Trent, Notts.	15	280	T. J. Baker
NEWBURY	A. O. Mercado		39, Enborne Road, Newbury, Berks.	22	200	A. J. Leigh A. O. Mercado
NEW MILTON	A. E. Foot		The Thatched Cottage, Southern Lane, New Milton, Hants.	7	120	A. E. Foot
NEWTON ABBOT	E. Morgan		31, Addison Road, Newton Abbot	12	80	E. Morgan
NONCON-FORMIST CHURCHES	H. R. Worley		8, Hughenden Road, High Wycombe	6	42	T. Cudmore
NORTH-ALLERTON	S. Hannah		19, The Close, Romanby, Northallerton	12	150	R. W. White
NORTH-AMPTON	C. R. Johnson		15, Malcolm Road, Northampton	22	300	C. R. Johnson M. A. Symons
NORTH-UMBERLAND	J. R. Waugh		107, Links Avenue, Whitley Bay	64	1500	J. R. Waugh D. W. Scarth D. M. Robson
NORTH ACTON	D. A. Spedding		61, Argyll Ave., Southall	44	650	D. Smart D. Spedding

*NORTH DERBYSHIRE	A. E. Ollerenshaw		46, Cliff Road, Fairfield, Buxton	11	100	A. E. Ollerenshaw
NORTH EAST LONDON YOUTH	Capt. D. Macleod		L.C.C. Divisional Offices, Upton House, Urswick Road, E.9	10	90	Capt. D. Macleod
NORTH LONDON	T. Felton		Y.M.C.A., Wilton Square, New North Road, N.1	22	110	T. Leslie T. Felton
NORTHMET SPORTS	W. C. H. Deeble		87, Westpole Avenue, Cockfosters, Barnet, Herts.	8	120	W. C. H. Deeble
NORTH MIDDLESEX	F. W. Pitt		74, Northview Road, Hornsey, N.8	60	1000	F. W. Pitt S. R. Hoddy E. Hodson
NORTH-WEST KENT	B. Carrier		23, Eskdale Road, Bexleyheath	36	400	B. Carrier F. A. Young
*NORTHWICH METHODIST	A. Siddall		17, Solvay Road, Winnington, Northwich	12	140	N. Cook
NORWICH	H. E. Betts		16, Branksome Close, Eaton, Norwich	54	1000	H. E. Betts G. F. Rix G. Codling
NOTTINGHAM	R. S. Holmes		26, Alma Hill, Kimberley, Notts.	64	1200	R. S. Holmes E. Taylor A. Wilkinson
*NOTTINGHAM AND NOTTS. INST.	C. H. Heath		94, Rutland Road, West Bridgford, Nottingham	19	250	C. H. Heath
NUNEATON	W. S. Burton		54, Mancetter Road, Nuneaton	17	200	C. G. Brown E. S. W. Smith
*OLDBURY	J. Heath		77, Heath Lane, West Bromwich	16	150	J. Heath A. S. Cockburn
OLDHAM	D. Marshall		119, Glodwick Road, Oldham	25	280	D. Marshall T. Blunn

Name of League	Name	Hon. Secretary	Address	No. of Clubs	Membership	E.T.T.A. Rep(s).
OSWESTRY	R. G. James	4, Bron-y-wean, Chirk, Wrexham		14	120	R. G. James
OXFORD	Miss P. M. Eustace	33, Chillingworth Crescent, Headington, Oxford		37	350	Miss P. M. Eustace
*PADDINGTON YOUTH	W. Sheehan	4, Ridley Road, N.W.10		9	75	No Rep. appointed
PETER-BOROUGH	J. Wildman	St. David's, 8, Eastgate, Deeping St. James, Nr. Peterborough		13	250	No Rep. appointed
PETERSFIELD	H. Albery	9, Mill Road Terrace, Liss, Hants		3	50	H. Albery
*PHILADELPHIA	A. Ross	8, Cellarhill Terrace, Grasswell, Houghton-le-Spring, C.J. Durham		14	180	E. Reay
PLYMOUTH	C. H. Lambell	20, Furneaux Road, Milehouse, Plymouth		45	500	C. H. Lambell H. S. Moran
*POOLE	Mrs. E. Matthews	5, Charmouth Grove, Parkstone, Dorset		13	—	A. J. Habgood
PORTSMOUTH	C. H. Staples	271, Francis Avenue, Southsea		37	514	G. R. Cooper J. Randall
POTTERIES	D. A. Simpkin	64, Vale View, Porthill, Staffs.		32	390	M. E. Scott
PRESTON	D. Butler	3, Green End, Samlesbury, Nr. Preston		28	250	D. Butler J. O. Butters
PRINTING PUBLISHING	L. C. Garland	68, Effra Parade, Brixton, S.W.2		20	180	L. C. Garland K. Burrell
*RADCLIFFE	H. Roy Leigh	1, Parksway, Prestwich		14	125	R. H. Gordon
RAMSBOTTOM	K. W. Gaskell	187, Bolton Street, Ramsbottom, Lancs.		10	80	N. Cook

READING	Miss R. Powell	193, Henley Road, Caversham, Reading		44	471	K. Stanley H. Larcombe
*REIGATE	K. Stanley	66, Addison Road, Reading		19	160	No Rep. appointed
*RETTFORD	H. G. Hedges	26, Colman Way, Redhill		14	90	No Rep. appointed
*RIPON	T. W. Jackson	15, Hind Street, Retford		6	40	H. Walsh
ROCHDALE	L. Nicholson	12, Ure Bank Top, Ripon		17	200	N. Cook
ROMFORD	F. Haigh	39, Stanley Street, Rochdale		27	550	F. Haigh F. H. Bateman L. G. Bacon
*ROSSENDALE YOUTH	G. Robinson	54, Warley Mount, Brentwood, Essex		6	45	N. Cook
ROTHERHAM	J. Platts	2, Osborne Terrace, Rawtenstall, Lancs.		12	90	J. Platts
*RUGBY	J. M. Taylor	77, Broadway East, Rotherham		14	150	J. M. Taylor
RUNCORN	H. Hughes	7, Park Road, Rugby		14	200	H. Hughes
ST. ALBANS	C. B. Cubbitt	7, Whitby Road, Runcorn		24	400	J. Smith C. B. Cubbitt
*ST. HELENS	W. McDowell	10, Breakspear Ave., St. Albans		13	160	W. McDowell
*ST. NEOTS	A. C. Olver	101, Haresfinch Road, St. Helens		10	100	A. C. Olver
SADDLE-WORTH	F. Baines	62, Russell Street, St. Neots		12	220	N. Cook
*SALFORD	A. Waite	25, Sugar Lane, Dobcross, Nr. Oldham		14	200	N. Cook
SALISBURY	A. Horn	94, Light Oaks Road, Pendleton, Salford, 6		24	250	W. C. Wherry A. Horn
SCAR-BOROUGH	E. Moorhouse	80, Belle Vue Road, Salisbury		31	250	E. Moorhouse W. Mitton
SCUNTHORPE	K. Hornik-Unger	26, Sherwood Street, Scarborough		11	140	R. E. Whitaker
		61, Cole Street, Scunthorpe				

Name of League	Name	Hon. Secretary	Address	No. of Clubs	Membership	E.T.T.A. Rep(s).
*SELBY	C. A. Freeman		1, Benedict Avenue, Selby	5	80	C. A. Freeman
SHEFFIELD	E. Brownhill		18, Warwick Street, Crookes, Sheffield, 10	62	885	E. Brownhill R. D. Renshaw S. Rosenberg
SHEFFIELD WORKS	C. Warren		c/o Messrs. Cox & Danks Ltd., Scapa Works, Wadsley Bridge, Sheffield, 6	43	300	A. Jackson C. Warren
SHREWSBURY	W. Marsh		40, Meole Crescent, Meole Brace, Shrewsbury	12	150	No Rep. appointed
SILVERTOWN	D. B. Jones		21, Fentons Avenue, Plaistow, E.13	9	80	D. B. Jones
SITTING-BOURNE	Mrs. J. Southwell		"Sunny Knoll," Shortlands Rd, Sittingbourne	26	300	F. G. Mannooch F. C. Revell
SKEGNESS	H. Orbell		30, Drummond Road, Skegness	8	60	No Rep. appointed
SLOUGH	I. White		53, Wiltshire Avenue, Slough	24	300	I. White L. Thompson
SOUTH-AMPTON	V. Nuttall		87, Taunton Drive, Bitterne, Southampton	36	475	K. Grace V. Nuttall
SOUTHEAST	Mrs. K. Peer		111, Dawlish Drive, Leigh-on-Sea	29	300	Mrs. K. Peer K. S. Kaye
*SOUTHGATE	F. Firkins		37, Palmerston Crescent, N.13	5	38	W. L. Gray
*SOUTH DEVON	R. P. Westaway		69, Quinta Road, Torquay	12	150	R. P. Westaway C. Stephenson
SOUTH-EAST HANTS.	D. P. Bailey		16, St. James Road, Emsworth, Hants.	7	120	No Rep. appointed
SOUTH LONDON	D. A. Willson		48a, Central Hill, Upper Norwood, S.E.19	21	250	R. Good K. Havill

SOUTH MOLTON	J. Langdon		79, South Street, South Molton	7	60	A. Kingdon
SOUTHPORT	C. Coogan		12, Victory Avenue, Southport	15	175	C. Coogan
SOUTH-WEST MIDDLESEX	F. C. Capes		46, Cardington Square, Hounslow	26	304	F. C. Capes T. C. Burrell
SPALDING	F. R. Webb		Northgate Road, Pinchbeck, Spalding	18	150	F. E. Lewis F. R. Webb
*STAFFORD	Miss D. Potts		3, Plant Crescent, Silkmore, Stafford	11	100	Miss D. Potts
STAINES	B. Hearnshaw		55, Cherry Tree Avenue, Staines	21	300	E. R. Connell B. Hearnshaw
*STAINES YOUTH	Miss B. Lawrence		46, Marlborough Road, Ashford, Middlesex	12	85	No Rep. appointed
*STANLEY	R. K. Platten		286, Medomsley Road, Consett, Co. Durham	7	50	E. Reay
STEVENAGE INTER-WORKS	C. D. Bungay		30, Vinter's Avenue, Stevenage	12	150	C. D. Bungay
STOCKPORT	F. Thomas		12, Williamson Street, Reddish, Stockport	32	550	N. Cook F. Thomas
*STOCKPORT YOUTH	A. Bowden		18, Lancashire Hill, Stockport	14	120	N. Cook
*STOCKTON	L. W. Ellis		4, Stanley Grove, Thornaby-on-Tees, Co. Durham	25	264	L. W. Ellis T. H. Jeal
*STOKE-ON-TRENT YOUTH	Miss M. Morris		Youth Organiser, Ridgway Chambers, High Street, Hanley	25	160	No Rep. appointed
*STONE	F. G. Roberts		64a, Fillybrook Close, Walton, Stone	7	70	F. G. Roberts

Name of League	Name	Hon. Secretary	Address	No. of Clubs	Membership	E.T.T.A. Rep(s).
*STOURBRIDGE	A. Williams	15, Greenfield Avenue, Stourbridge		11	110	B. Homer
STOWMARKET	R. Last	22, Crown Street Stowmarket		11	100	H. Durrant
SUNDERLAND	E. Reay	11, Tunstall Terrace, Sunderland		37	350	E. Reay E. Allison
	H. T. Coombs	28, Roker Park Road, Sunderland				
*SUNDERLAND IND.	J. W. Knowles	25, Rosyth Square, Red House, Sunderland		7	—	No Rep. appointed
*SUNDERLAND Y.O.C.	F. Harris	Carlton House, Mowbray Road, Sunderland		7	60	F. Harris
2 SUTTON	J. J. Ledwich	6, Kings Road, Belmont, Sutton		18	350	J. J. Ledwich F. Priest
*SUTTON CHEAM YOUTH	M. Rainbird	35, Tavistock Road, Sutton		3	20	No Rep. appointed
*SWINDON	G. J. Pickett	42, Morse Street, Swindon		32	450	V. C. Dowse D. A. Kethero
*TAMWORTH	J. Passey	"Four Bays," Appleby Lane, Austray, Atherstone, Staffs.		20	120	No Rep. appointed
*TAUNTON	A. Parsons	18, South Street, Taunton, Som.		20	200	E. S. Ewens A. Parsons
*TAXES	D. C. Brown	64, North Side, Wandsworth Common, S.W.18		31	273	J. C. Constable R. S. Grenfell
THAMESIDE	V. England	27, Crouch Road, Chadwell-St.-Mary		20	250	A. C. Murphy

THAMES VALLEY	J. Nickson	19, Greenwood Road, Thames Ditton		54	750	J. Nickson J. G. Hayes J. Bowes
TODMORDEN	M. Gray	279, Halifax Road, Todmorden, Lancs.		9	60	Miss B. Newell
TONBRIDGE	H. A. Huggins	6, Oakmead, Tonbridge		21	289	K. J. Knell H. A. Huggins
*TRAVEL TRADE	L. A. Hensby	c/o Escombe McGrath & Co., 65, Fenchurch Street, E.C.3		17	250	L. A. Hensby H. J. Chick
TUNBRIDGE WELLS	E. D. Smith	134, Stephens Road, Tunbridge Wells		17	234	W. H. Cripps D. C. Betts
*URMSTON	H. Traynor	18, Rothiemay Road, Flixton, Nr. Manchester		11	120	N. Cook
UXBRIDGE	H. T. Edwards	16, Dawley Avenue, Hillingdon		32	300	H. T. Edwards E. W. Fox
26 WAKEFIELD	F. Hare	1, Milton Crescent, Snapethorpe, Nr. Wakefield		20	190	F. Hare H. Akroyd
WALSALL	D. J. Pritchard	412, Wolverhampton Road, Walsall		26	450	D. J. Pritchard D. Patterson
WALTHAM-STOW YOUTH	C. M. Bird	60, Howard Road, Walthamstow, E.17		14	120	C. M. Bird
*WALTHAM-STOW UNITED SOC. CLUBS	K. C. Hall	12, Albion Road, E.17		31	230	C. L. Martin K. C. Hall
WANDSWORTH	J. Forrest	28b, Radbourne Road, Balham, S.W.12		52	750	J. Forrest H. F. Smith P. W. Benning
WANSTEAD	J. H. Cornwell	23, The Meadway, Buckhurst Hill		5	56	No Rep. appointed
WARMINSTER	Miss M. J. Foreman	1, Boreham Road, Warminster		9	102	Miss M. J. Foreman

Name of League	Name	Hon. Secretary	Address	No. of Clubs	Membership	E.T.T.A. Rep(s).
WARRINGTON	C. Batty	"Tryfan,"	Warwick Drive, Hale,	16	110	C. Batty
			Altrincham, Cheshire			R. Linaker
WATFORD	P. J. Snoxell	1,	Buckingham Road, Watford	33	500	J. Corser
*WELLINGTON	D. J. Burrows	11,	Cranage Crescent, Wellington	10	100	P. J. Snoxell
WELWYN GDN. CITY & HATFIELD	R. W. Matthews	54,	Bridge Road, Welwyn Garden City	18	280	D. J. Burrows
WEMBLEY	H. Finch	23,	Maybank Avenue, Wembley	61	1000	R. Wilson
WEST BROMWICH	H. W. Collett	36,	Raymond Avenue, Great Barr, Birmingham	41	—	H. Finch
*WEST CORNWALL LADIES	Mrs. E. D. Parker	3,	Park Bottom Estate, Redruth, Cornwall	5	30	W. H. Mildenhall
WEST ESSEX	K. A. Low	23,	Parkland Road, Woodford Green	24	240	A. V. Meyern
WEST HAM Y.O.C.	R. Negus	339,	Prince Regents Lane, E.16	10	100	A. A. Wall
WEST LONDON	A. C. Wiggins	273,	Christchurch Ave., Wealdstone, Harrow	51	700	H. Collett
WEST PENWITH	R. D. I. Charlesworth	72,	The Ropewalk, Penzance	8	80	No Rep. appointed
WEST WILTS	J. M. R. Harris	12,	Leigh Road, Westbury	27	300	K. A. Low
						R. C. Drury
						H. Walker
						A. C. Wiggins
						W. Elster
						W. J. Jones
						R. D. I. Charlesworth
						A. Rushforth
						A. E. Craymer

WEYMOUTH	P. H. Northcott	31,	Hillcrest Road, Weymouth	22	250	J. R. Skinner
WHARFEDALE	A. P. Hargreaves	"Keri,"	Carr Lane, Rawdon, Leeds	11	130	Mrs. M. E. Northcott
*WHITBY	D. Baker	8,	Park Terrace, Whitby, Yorks.	9	60	A. Rawnsley
*WHITCHURCH	J. Simister	12,	Park Road, Whitchurch, Shrops.	11	140	E. Hall
*WIDNES	W. McDowell	101,	Haresfinch Road, St. Helens	11	145	J. Simister
WIGAN	L. Meadows	230a,	Woodhouse Lane, Wigan	24	200	W. McDowell
WILLESDEN	W. G. Smith	21,	Selborne Gardens, Hendon, N.W.4	49	800	L. Meadows
*WILLESDEN YOUTH	L. H. Corry	Education Offices,	163, Willesden Lane, N.W.6	11	—	W. G. Smith
WIMBORNE	Miss C. Fudge	127,	York Road, Broadstone, Dorset	7	70	D. G. Rutherford
WINCHESTER	H. A. Richards	18,	St. Paul's Hill, Winchester	20	220	No Rep. appointed
WIRRAL	W. H. Gawne	9,	Eric Road, Wallasey	44	400	Miss C. Fudge
WISBECH	C. Shaw	11,	Sefton Avenue, Wisbech, Cambs.	3	29	H. A. Richards
WITNEY	R. Smurthwaite	61,	Corn Street, Witney	9	80	D. R. Dickinson
WOLVERHAMPTON	W. J. Hawkins	22,	Harrow Street, Wolverhampton	50	500	T. Blunn
WOOLWICH	R. K. Kenward	41,	Highmead, Plumstead, S.E.18	41	650	W. Lonsdale
*WORCESTER	D. J. Rowley	23,	Sebright Avenue, Worcester	35	550	C. Shaw
						R. Smurthwaite
						M. E. Scott
						W. J. Hawkins
						S. W. Pike
						D. J. Rowley
						D. J. Moss

Name of League	Name	Hon. Secretary	Address	No. of Clubs	Membership	E.T.T.A. Rep(s).
WORTHING	Miss L. E. Rymill	192, Goring Way, Goring-by-Sea, Sussex		23	240	W. G. Goldfinch B. Gordon
*WYMONDHAM	W. Kerrison	5, Friarscroft Lane, Wymondham		7	80	W. Kerrison
YEOVIL	D. P. Bonner	14, Lingfield Avenue, Yeovil, Somerset		13	137	D. P. Bonner
YORK	Mrs. R. C. Reed	10, Lamel Street, Hull Road, York		20	250	R. E. Jackson J. Senescall
*YOUTH COUNCIL OF BOROUGH OF BARNES	R. A. Hill	Corporation Annexe, Mortlake High Street, S.W.14		11	120	R. A. Hill

RECEIVED TOO LATE FOR CLASSIFICATION

CARSHALTON YOUTH	Miss N. Duffey	14, Robert Adam Street, London, W.1.	10	70	Miss M. Tarrant
FROME	Miss J.M. Millington	97, Nunney Road, Frome, Somerset	8	55	R. Gilbert
HASLINGDEN METH.	T. D. Fitton	451, Helmshore Road, Helmshore, Rossendale, Lancs.	8	83	N. Cook
MERSEYSIDE CIVIL SERVICE	C. Anderson	A. G. 39, Review Group, Ministry of Supply, Derby House, Liverpool, 2	8	60	C. Anderson

JAQUES
T.T. TABLES

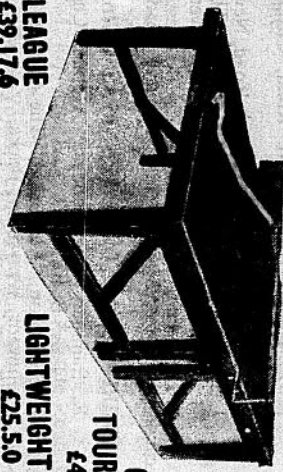

CLUB
TOURNAMENT
£45.10.0

LEAGUE
£39.17.6

LIGHTWEIGHT CLUB
£25.5.0

T. T. BATS
Prices include carriage and P.T.

"ANN HAYDON" 9/11 Personally designed
by this brilliant player.

"BANZAI" 10/9 Japanese style.

Available at your usual
sports shop.
For full range
write for free
illustrated
catalogue to

JOHN JAQUES & SON LTD.
THORNTON HEATH - SURREY
Since 1795

COUNTY ASSOCIATIONS

BEDFORDSHIRE TABLE TENNIS ASSOCIATION

Chairman : C. F. Rosson, 141, Wardown Crescent, Luton.
Hon. Sec. : } Mrs. E. Aldridge, 3, Gloucester Road, Bedford.
Hon. Treas. : }
E.T.T.A. Rep. : L. S. Woollard, 12, Campbell Road, Bedford.
 Affiliated Leagues : Bedford, Dunstable, Leighton Buzzard, Luton.

BERKSHIRE TABLE TENNIS ASSOCIATION

Chairman : E. F. Hens, 210, Kidmore Road, Caversham, Reading.
Hon. Sec. : A. J. Waters, "Pennine," London Road, Newbury.
Hon. Treas. : L. R. Wise, 12, Niagara Road, Henley-on-Thames.
E.T.T.A. Rep. : H. Larcombe, 62, Briants Avenue, Caversham, Reading.
 Affiliated Leagues : Didcot, Maidenhead, Newbury, Reading.

BUCKINGHAMSHIRE COUNTY TABLE TENNIS ASSOCIATION

Chairman : R. Summers, 36, Woodside Avenue, Chesham Bois, Bucks.
Hon. Sec. : L. Thompson, "Auchmead," The Avenue, Sunnymeads, Wraybury, Bucks.
Hon. Treas. : R. Sewell, 14, Benjamin Road, High Wycombe, Bucks.
E.T.T.A. Rep. : L. Thompson, as above
 Affiliated Leagues : Aylesbury, Bletchley, Chalfont St. Peter, Chiltern, High Wycombe, High Wycombe Non Conformist, Slough.

CAMBRIDGESHIRE TABLE TENNIS ASSOCIATION

President : L. R. J. Constable, 8, Bene't Close, Milton, Cambs.
Chairman : F. C. Larter, 18, St. Andrews Way, Impington, Cambs.
Hon. Sec. : } Mrs. M. A. Cornwell, 19, Marlowe Road, Cambridge.
Hon. Treas. : }
E.T.T.A. Rep. : L. R. J. Constable, as above
 Affiliated League : Cambridge.

CHESHIRE TABLE TENNIS ASSOCIATION

President : J. Bown, Bredbury Bar Garage, Stockport Road, Bredbury, Cheshire.
Chairman : C. H. Renshaw, 49, Joel Lane, Gee Cross, Hyde, Cheshire.
Hon. Sec. : N. Cook, 7, North Avenue, Stalybridge, Cheshire.
Hon. Treas. : T. Blunn, 59, Arrows Road, Greasby, Wirral.
E.T.T.A. Rep. : N. Cook, as above
 Affiliated Leagues : Altrincham and Sale, Chester, Crewe, Ellesmere Port, Glossop, Hyde, Inglewood, Macclesfield, Mid-Cheshire, Northwich Methodist, Runcorn, Stockport, Stockport Y.O.C., Wirral.

CORNWALL COUNTY TABLE TENNIS ASSOCIATION

President : P. J. Chellew, Wood Cottage, St. Ives, Cornwall.
Chairman : Major Stuart Smith, M.C., Oates Hotel, Redruth.
Hon. Sec. : R. D. I. Charlesworth, 72, The Ropewalk, Penzance, Cornwall.
Hon. Treas. : A. R. Bunt, 48, Fairmantle Street, Truro.
E.T.T.A. Rep. : R. D. I. Charlesworth, as above
 Affiliated Leagues : Biscovey, Camborne-Redruth, Falmouth and Penryn, Truro, West Penwith.
 Affiliated Clubs : Launceston Liberal, Saltash Boys, Torpoint Institute.

DERBYSHIRE TABLE TENNIS ASSOCIATION

President : R. A. Swale, 1/2, Sheffield Road, Chesterfield.
Chairman : L. J. Bloxham, "Sandra," Burley Lane, Quarndon, Derby.
Hon. Sec. : }
Hon. Treas. : D. S. Fearn, 16, Gritstone Road, The Wolds, Matlock.
E.T.T.A. Rep. : R. Marshall, 105a, Ashgate Road, Chesterfield.
 Affiliated Leagues : Burton Senior, Chesterfield, Cresswell Youth, Derby, Derby Youth, Eckington Youth, Matlock, North Derbyshire.

DEVON COUNTY TABLE TENNIS ASSOCIATION

President : H. G. Michelmores, Saffron Close, Chudleigh, Nr. Newton Abbot.
Chairman : H. J. Amery, 12, Kennerley Avenue, Whipton, Exeter.
Hon. Sec. : Mrs. F. Jarvis, 186, Beaumont Road, St. Jades, Plymouth.
Hon. Treas. : W. E. H. Davey, 14, Kennerley Avenue, Whipton, Exeter.
E.T.T.A. Rep. : H. J. Amery, as above
 Affiliated Leagues : Bideford, Exeter, Exmouth, Newton Abbot, Plymouth, South Devon and Torbay, South Molton.

DORSET COUNTY TABLE TENNIS ASSOCIATION

Chairman : L. J. Courtenay, 10, Alice Road, Dorchester.
Hon. Sec. : }
Hon. Treas. : P. H. Northcott, 31, Hillcrest Road, Weymouth.
E.T.T.A. Rep. : }
 Affiliated Leagues : Bridport, Dorchester, Poole, Portland, Weymouth Wimborne.
 Affiliated Clubs : Flight Refuelling.

DURHAM COUNTY TABLE TENNIS ASSOCIATION
President : J. P. Sproull, Moorlands, Murton, Co. Durham.
Chairman : W. Crozier, 5, Ellen Street West, Murton, Co. Durham.
Joint Hon. Secs. : Mr. & Mrs. E. Reay, 11, Tunstall Terrace, Sunderland.
Hon. Treas. : E. Reay, as above.
E.T.T.A. Rep. : W. Crozier, as above.
 Affiliated Leagues : Bishop Auckland, Darlington, Durham, Hartlepool, Middlesbrough, Murton, Philadelphia, Stanley, Stockton, Sunderland, Sunderland Ind., Sunderland Y.O.C.

ESSEX COUNTY TABLE TENNIS ASSOCIATION
President : C. Corti Woodcock, Theydon Croft, Epping.
Chairman : K. S. Kaye, 76, Crowborough Road, Southend-on-Sea, Essex.
Hon. Sec. : H. Walker, 80, Derham Gardens, Upminster, Essex.
Hon. Treas. : R. J. Langner, "The Chestnuts," Cambridge Park, Wanstead, E.11.
E.T.T.A. Rep. : H. Walker, as above.
 Affiliated Leagues : Barking, Basildon Billericay, Braintree, Chelmsford, Clacton-on-Sea, Colchester, Dagenham, East London, Ilford, Ilford Youth, Romford, Silvertown, Southend, Walthamstow, Walthamstow Youth, West Essex, West Ham Y.O.C.
 Affiliated Clubs : Albion, Grove.

GLOUCESTERSHIRE TABLE TENNIS ASSOCIATION
President : His Grace, The Duke of Beaufort, K.G., P.C., G.C.V.O., Badminton, Gloucestershire.
Chairman : F. C. Newell, 202, Old Bath Road, Cheltenham.
Hon. Sec. : I. C. Eyles, 26, Allison Road, Brislington, Bristol 4.
Hon. Treas. : I. C. Eyles, 26, Allison Road, Brislington, Bristol 4.
E.T.T.A. Rep. : I. C. Eyles, 26, Allison Road, Brislington, Bristol 4.
 Affiliated Leagues : Bristol, Cheltenham, Cheltenham Youth, Dursley, Forest of Dean, Gloucester, Gloucestershire Association of Youth Clubs.

HAMPSHIRE TABLE TENNIS ASSOCIATION
President : A. E. Rawlings, Greenbank Cottage, Red Lodge Lane, Bassett, Southampton.
Chairman : K. Grace, 8, Bassett Green Road, Southampton.
Hon. Sec. : J. S. Randall, The Grosvenor Club, Wimbledon Park, Taswell Road, Southsea, Hants.
Hon. Treas. : G. R. Cooper, The Grosvenor Club, Wimbledon Park, Taswell Road, Southsea, Hants.
E.T.T.A. Rep. : J. S. Randall, as above.
 Affiliated Leagues : Aldershot, Andover, Basingstoke, Bordon and Petersfield, Bournemouth, New Milton, Portsmouth, Salisbury, Southampton, S.E. Hants, Winchester.
 Affiliated Club : The Grosvenor Sports & Social Club.

HERTFORDSHIRE COUNTY TABLE TENNIS ASSOCIATION
President : Mrs. M. Roberts, 4, Cassiobury Park Avenue, Watford, Herts.
Chairman : G. R. Harrower, 68, Gloucester Road, New Barnet, Herts.
Hon. Sec. : F. T. Burvill, 29, Cannix Close, Leaves Spring, Stevenage, Herts.
Hon. Treas. : D. C. Petch, 35, Fordwich Road, Welwyn Garden City, Herts.
E.T.T.A. Rep. : G. R. Harrower, as above.

Affiliated Leagues : Apsley, Bishops Stortford, Cheshunt, Hertford, Hitchin, Letchworth, St. Albans, Stevenage, Watford, Welwyn Garden City and Hatfield.

HUNTINGDONSHIRE TABLE TENNIS ASSOCIATION
President : D. Renton, T.D., Q.C., M.P., Moat House, Abbots Ripton, Hunts.
Chairman : M. A. Webb, 2, Linden Grove, Godmanchester, Hunts.
Hon. Sec. : B. A. Jeffery, 3, The Quadrangle, Colne, Hunts.
Hon. Treas. : R. Tanner.
E.T.T.A. Rep. : B. A. Jeffery, as above.
 Affiliated Leagues : Hunts Central, St. Neots.

KENT COUNTY TABLE TENNIS ASSOCIATION
President : Major Sir John Ferguson, C.B.E., Chief Constable of Kent, County Police Headquarters, Sutton Road, Maidstone, Kent.
Chairman : F. Trew, 19, Montbelle Road, New Eltham, S.E.9.
Hon. Sec. : F. G. Mannoch, 216, Park Road, Sittingbourne, Kent.
Hon. Treas. : E. H. Evans, 108, Loose Road, Maidstone, Kent.
E.T.T.A. Rep. : C. Jaschke, 22, Sidcup Hill Gardens, Sidcup, Kent.

Affiliated Leagues : Ashford, Beckenham, Bromley, Canterbury, Deal, Dover, Folkestone, Gravesend, Isle of Sheppey, Isle of Thanet, Kent Schools, Lewisham Bus. Houses, Maidstone, Maidstone Area Youth Council, Medway Towns, North West Kent, Sittingbourne, Tonbridge, Tunbridge Wells, Woolwich.
 Special Affiliations : Kent County Constabulary, Woolwich Borough Youth Committee.
 Affiliated Clubs : Aylesford Paper Mills, Beverley, Canterbury British Legion, British Legion Youth, Prince of Wales.

LANCASHIRE TABLE TENNIS ASSOCIATION

President : J. Livingstone, 30, Shaftesbury Rd., Manchester 8.
Chairman : T. Alston, 71, Woodgrove Road, Burnley.
Hon. Sec. : N. Cook, 7, North Avenue, Stalybridge, Cheshire.
Hon. Treas. : T. Blunn, 59, Arrows Road, Greasby, Wirral.
E.T.T.A. Rep. : W. Stamp, "Buena Ventura", Farndale Close, Liverpool 18.

Affiliated Leagues : Ashton-U-Lyne, Barrow, Blackpool, Bolton Sunday Schools, Burnley, Burnley Youth, Bury, Carlisle, Darwen, Farnworth, Fleetwood, Haslingden, Heywood, Liverpool, Liverpool Bus. Houses, Manchester, Merseyside Civ. Ser., Middleton, Nelson, Oldham, Preston, Radcliffe, Ramstottom, Rochdale, Rossendale, Saddleworth, Salford, St. Helens, Southport, Urmston, Warrington, Widnes, Wigan.

LEICESTERSHIRE TABLE TENNIS ASSOCIATION

No details available.

LINCOLNSHIRE TABLE TENNIS ASSOCIATION

President : S. Haigh, 100, Yarborough Crescent, Lincoln.
Chairman : J. D. Blades, Sutterton Road, Kirton, Boston.
Hon. Sec. : Mrs. F. A. Merryweather, c/o Ruston Bucyrus Ltd., Lincoln.
Hon. Treas. : T. D. Atkinson, 13, Devon Street, Lincoln.
E.T.T.A. Rep. : Mrs. Merryweather, as above

Affiliated Leagues : Boston, Gainsborough, Grimsby, Lincoln, Louth, Scunthorpe, Skegness, Sleaford, Spalding.
Affiliated Clubs : Caister, Ruskington.

MIDDLESEX TABLE TENNIS ASSOCIATION

President : Sir Arthur Elvin, M.B.E., Wembley Stadium Ltd., Wembley, Middx.
Chairman : E. R. A. Connell, 5, Glebe Road, Staines, Middx.
Hon. Sec. : } D. P. Lowen, 79, Monks Drive, West Acton, W.3.
Hon. Treas. : }
E.T.T.A. Rep. : N. K. Reeve, 8, Thornton Grove, Hatch End, Middx.

Affiliated Leagues : Acton, Barnets, Central, Edwasca, Ealing Youth, Film Renters, Finchley Youth, Hendon Youth, Hornsey Youth, L.T.R. (West Area), North East London Youth, North London (L.C.C.), North-met (Sub-Area), North Acton, Paddington Youth, North Middlesex, Southgate Minor, Staines, Staines Youth, S.W. Middlesex, Travel Trades, Uxbridge, Wembley, Willesden, Willesden Youth, West London.

Affiliated Clubs : London Central Y.M.C.A., Gallants Farm, London University.

NORFOLK COUNTY TABLE TENNIS ASSOCIATION

President : G. Rye, 39, Marine Parade, Gt. Yarmouth.
Chairman : G. F. Rix, 118, Whitehall Road, Norwich.
Hon. Sec. : }
Hon. Treas. : } E. J. Fairhead, 11, Brabazon Road, Norwich.
E.T.T.A. Rep. : }

Affiliated Leagues : Dereham, Diss, Fakenham, Gt. Yarmouth, Harleston, King's Lynn, Norwich, Wymondham.

NORTHAMPTONSHIRE TABLE TENNIS ASSOCIATION

President : S. J. Bellamy, 194, Thorpe Road, Peterborough.
Chairman : E. G. Urwin, 2, Queens Gardens, Peterborough.
Hon. Sec. : I. T. Freeman, 317, Windmill Avenue, Kettering.
Hon. Treas. : C. A. Spencer, 103, Windmill Avenue, Kettering.
E.T.T.A. Rep. : I. T. Freeman, as above

Affiliated Leagues : Desborough, Kettering Youth, Northampton, Peterborough.

NORTHUMBERLAND TABLE TENNIS ASSOCIATION

President : B. Kinnair, 41, Marine Terrace, Blyth, Northumberland.
Chairman : D. W. Scarth, 11, Manor Road, Tynemouth, North Shields.
Hon. Sec. : J. R. Waugh, 107, Links Avenue, Whitley Bay.
Hon. Treas. : R. Ormond, 42, Second Avenue, Heaton, Newcastle-upon-Tyne 6.
E.T.T.A. Rep. : J. R. Waugh, as above

Affiliated League : Northumberland.

NOTTINGHAMSHIRE TABLE TENNIS ASSOCIATION

Chairman : I. Spencer, 31, Market Square, Retford.
Hon. Sec. : }
Hon. Treas. : } R. S. Holmes, 26, Alma Hill, Kimberley, Notts.
E.T.T.A. Rep. : }

Affiliated Leagues : Eastwood, Mansfield, Newark, Nottingham, Retford, Worksop.

OXFORDSHIRE TABLE TENNIS ASSOCIATION

President : P. L. Bickerton.
Chairman : H. L. Dennison, M.A., Coppocks Field, Gidley Hill, Horspath, Oxon.
Hon. Sec. : P. L. Tull, 53, William Street, New Marston, Oxford.
Hon. Treas. : Mrs. P. L. Tull, 53, William Street, New Marston, Oxford.

E.T.T.A. Rep. : P. L. Tull, as above

Affiliated Leagues : Banbury, Oxford, Witney.
Affiliated Club : Oxford University.

SHROPSHIRE TABLE TENNIS ASSOCIATION

No details available.

SOMERSET COUNTY TABLE TENNIS ASSOCIATION

President : Lt.-Col. Chamberlin, O.B.E., "Danesborough",
Durleigh Road, Bridgwater, Som.
Chairman : J. Webley, "Avalon", 21, The Park, Yeovil.
Hon. Sec. : G. Green, 21, Portland Road, Street, Somerset.
Hon. Treas. : L. Ollis, "Elsinore", 102, Bloomfield Drive, Bath.
E.T.T.A. Rep. : J. Webley, as above

Affiliated Leagues : Bath, Bridgwater, Central Somerset, Frome,
Taunton, Yeovil.

Affiliated Clubs : Weston-super-Mare.

STAFFORDSHIRE TABLE TENNIS ASSOCIATION

President : A. T. Finney, "Fair View", Park Drive, Barlaston,
Stoke-on-Trent.
Chairman : M. E. Scott, 157, Wolverhampton Road, Sedgley,
Nr. Dudley, Worcs.
Hon. Sec. : R. H. Colclough, "Tolcarne", Rosemary Crescent
West, Goldthorn Park, Wolverhampton.
Hon. Treas. : G. Brooks, 73, St. John's Road, Cannock, Staffs.
E.T.T.A. Rep. : M. E. Scott, as above

Affiliated Leagues : Burton-on-Trent Christian Sc., Cannock,
Cheadle, Dudley, Leek, Oldbury, Potteries, Sta. Ford, Stoke-on-Trent
Junior, Stone, Walsall, West Bromwich, Wolverhampton.

SUFFOLK COUNTY TABLE TENNIS ASSOCIATION

President : Mrs. Jean Bostock, 33, Graham Road, Ipswich.
Chairman : G. Baxter, Beech Tree Farm, Rushmere,
Nr. Lowestoft.
Hon. Sec. : A. E. Durrant, Flat 4, 29, Carlton Road,
Lowestoft.
Hon. Treas. : A. F. G. Nickels, "Nick's Nook", Oulton Road,
Lowestoft.
E.T.T.A. Rep. : Not yet appointed.

Affiliated Leagues : Bury St. Edmunds, Ipswich, Lowestoft,
Stowmarket.

SURREY TABLE TENNIS ASSOCIATION

President : C. A. Bourne, 15A, Reddown Road, Coulsdon,
Surrey.
Chairman : N. R. Maclaren, 9, Woodcote Avenue, Wallington,
Surrey.
Hon. Sec. : C. J. Clemett, 49, Windermere Road, Coulsdon,
Surrey.
Hon. Treas. : C. F. Joyce, 4, Valnay Street, Tooting, S.W.17.
E.T.T.A. Rep. : C. J. Clemett, as above.

Affiliated Leagues : Barnes, Battersea Youth, Byfleet, Camberley,
Carshalton, Croydon, Croydon Bus. Houses, Dulwich, Guildford,
Haslemere, Leatherhead, Reigate, South London, Sutton, Sutton and
Cream Youth Clubs, Thames Valley, Wandsworth, Youth Council of
Barnes.

Affiliated Club : Putney.

SUSSEX COUNTY TABLE TENNIS ASSOCIATION

President : Alderman A. V. Nicholls, 100, North Road,
Brighton 1, Sussex.
Chairman : K. Watts, 6, Windsor Road, St. Leonards-on-Sea,
Sussex.
Hon. Sec. : L. M. Bromfield, "Westleigh", 5, Sackville Gar-
dens, Hove 3.
Hon. Treas. : B. G. Gordon, 319, Albion St., Southwick, Sussex.
E.T.T.A. Rep. : A. K. Vint, 69A, St. Helens Park Road, Hastings.

Affiliated Leagues : Bexhill-on-Sea, Bognor, Brighton, Crawley,
Eastbourne, Hastings, Haywards Heath, Horsham, Lewes, Worthing.

Affiliated Clubs : Den, Shoreham-by-Sea, Sussex County T.T.
Supporters Club.

WARWICKSHIRE TABLE TENNIS ASSOCIATION

President : J. Allen, c/o Flavells Ltd., Leamington Spa.
Chairman : A. A. Haydon, 14, Valbourne Rd., Birmingham 14.
Hon. Sec. : M. Goldstein, 415, Moseley Road, Birmingham 12.
Hon. Treas. : A. O. Hill, 21, Beech Avenue, Birmingham, 32.
E.T.T.A. Rep. : M. Goldstein, as above

Affiliated Leagues : Birmingham, Coventry, Leamington, Nuneaton,
Rugby, Tamworth.

WILTSHIRE TABLE TENNIS ASSOCIATION

President : Lt.-Col. H. A. Golden, O.B.E., Chief Constable
of Wiltshire, Devizes.
Chairman : D. A. Kethero, 68, Burford Avenue, Swindon.
Hon. Sec. : H. H. Neech, 16, St. Thomas' Road, Trowbridge.
Hon. Treas. : D. M. Parsons, 57, Longcroft Road, Devizes.
E.T.T.A. Rep. : H. H. Neech, as above

Affiliated Leagues : Devizes, Salisbury, Swindon, Warminster,
West Wilts.

WORCESTERSHIRE COUNTY TABLE TENNIS ASSOCIATION

President : S. H. Marshall, "Woodlands," Malvern Road, Worcester.
Chairman : C. E. Jarvis, 252, Chester Road North, Kidderminster.
Hon. Sec. : Mrs. B. P. Moss, 23, Woodstock Road, St. John's, Worcester.
Hon. Treas. : A. K. Thomas, 68, Cornmeadow Lane, Worcester.
E.T.T.A. Rep. : C. E. Jarvis, as above
Affiliated Leagues : Bromsgrove, Evesham, Halesowen, Honeybourne, Kidderminster, Malvern, Stourbridge, Worcester.
Affiliated Club : Perdiswell T.T.C.

YORKSHIRE TABLE TENNIS ASSOCIATION

President : M. D. Shaffner, 1, Rowley Crescent, Odsal, Bradford.
Chairman : H. Flinton, 28, Albert Avenue, Anlaby Road, Hull.
Hon. Sec. : J. Senescall, 64, Monkgate, York.
Hon. Treas. : L. E. Forrest, 10, Avondale Crescent, Shipley, Yorks.
E.T.T.A. Rep. : L. E. Forrest, 10, Avondale Crescent, Shipley, Yorks.

Affiliated Leagues : Barnsley, Bradford, Brighouse, Castleford, Dewsbury, Doncaster, Goole, Halifax, Harrogate, Huddersfield, Hull, Keighley, Knaresborough, Leeds, Leeds Civil Service, Leeds Council of Boys' Clubs, Mexborough, Northallerton, Ripon, Rotherham Works, Scarborough, Selby, Sheffield, Sheffield Works, Todmorden, Wakefield, Wharfedale and Airedale, York.

The "BROMFIELD" CHAMPIONSHIP TABLE

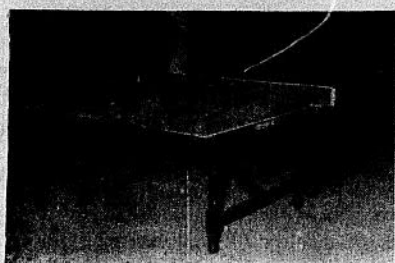

BROMFIELD & EGGAR (SPORTS) LTD.

80a HIGH ST, STEYNING
 SUSSEX Tel: STEYNING 2004
 Branch Shop: 69/70 Middle Street,
 Brighton, 1, Sussex. Tel. Brighton 26760
Manufacturers & Distributors
 of the Table used last season
 in more International Matches
 in England than all other
 makes put together.
 3" Square Legs £36-15-0
 Turned Legs £39-16-3
 Write for full List, which includes
 Table Reconditioning Service, 3" &
 3/8" tables, lighting sets, sports
 prizes and trophies, and everything
 for sport. Agents Wanted

DIRECTLY AFFILIATED CLUBS

The approximate membership is given in brackets after the title ;
 the name and address shown is that of the Honorary Secretary.

AYLESFORD PAPER MILLS TABLE TENNIS CLUB. (150).—
 R. H. Baker, c/o Aylesford Paper Mills, Larkfield, Nr. Maidstone,
 Kent.

BEVERLEY T.T. CLUB. (45).— F. Betts, 88, Surrenden Road,
 Folkestone, Kent.

B.T.H. WILLESSEN SOCIAL & ATHLETIC CLUB (50).—
 J. H. Wright, Table Tennis Section, c/o B.T.H. Co. Ltd., 20,
 Neasden Lane, Willesden, N.W.10.

CENTYMCA (LONDON CENTRAL Y.M.C.A.) T.T. CLUB (100).
 L. Searles, London Central Y.M.C.A., Gt. Russell St., W.C.1.

GRIFFIN ATHLETIC CLUB (60).— L. E. Potter, 12, Dulwich
 Village, S.E.21.

GROSVENOR SPORTS & SOCIAL CLUB (86).—Mrs. E. Cooper,
 Wimbledon Park, Southsea, Hants.

K.L.G. SPORTS & SOCIAL CLUB (20).—D. S. A. Birch, 76,
 Cardinal Avenue, Kingston-on-Thames, Surrey.

LAUNCESTON LIBERAL CLUB (10).—Miss M. Grimshaw, 1,
 Pennygillam, Launceston, Cornwall.

LENSBURY AND BRITANNIC HOUSE CLUB (140).—H. E.
 Pearce, 97, Woodmansterne Road, London, S.W.16.

LONDON C.H.A. CLUB LTD. (TABLE TENNIS GROUP) (65).—
 Miss J. Turner, 11, Sherwood Road, Croydon, Surrey.

MANSFORD YOUTH TABLE TENNIS CLUB LTD., (6)—W. M.
 Bynd, 70, Florida Street, Bethnal Green, E.2.

NESTLE CLUB (50)—K. Starbuck, Table Tennis Section, The Nestle
 Club, Nestles Avenue, Hayes, Middx.

**PERFORMING RIGHTS SOCIETY STAFF TABLE TENNIS
 CLUB** (50).—W. G. Vigden, 5A, Sixth Avenue, Queens Park
 Estate, London, W.10.

SHOREHAM-BY-SEA TABLE TENNIS CLUB (25).—B. Gordon,
 319, Albion Street, Southwick, Sussex.

TEDDINGTON TABLE TENNIS CLUB (50)—C. Barraclough,
 39, Endway, Tolworth, Surbiton, Surrey.

UNIVERSITY OF LONDON WOMEN'S TABLE TENNIS CLUB
(8).—Miss Pamela Ryan, Campbell Hall, 5/10, Taviton Street,
W.C.1.

UNIVERSITY OF LONDON TABLE TENNIS CLUB (—).—
D. E. Cox, Imperial College Union, Prince Consort Road,
London, S.W.7.

WATCHORN YOUTH CLUB (12).—G. Curley, 16, Independent
Hill, Alfreton, Derbyshire.

WESTON-SUPER-MARE (Y.M.C.A.) TABLE TENNIS CLUB (20).
R. Philpott, 33, Palmer Street, Weston-super-Mare, Somerset.

WEST WIMBLEDON SOCIETY TABLE TENNIS CLUB (33).—
Miss E. M. Miller, 10, Rosevine Road, West Wimbledon, S.W.20.

4 EASY WAYS

OF MAKING SURE THAT YOU RECEIVE

TABLE TENNIS

The Official Magazine of the English Table Tennis Association

EACH MONTH DURING THE SEASON

- By placing a firm order with your newsagent
- By asking your League Magazine Secretary to let you have a copy each month
- By paying your County or League Magazine Secretary 5/- (the Annual Subscription), ensuring that a copy is posted you direct by the publishers
- By sending a 5/- subscription direct to :—
The Walthamstow Press Ltd., Guardian House,
Forest Road, London, E.17.

During 1954/5 the magazine was published promptly
on the 10th of each month

INDIVIDUAL DIRECT AFFILIATIONS

R. Bergmann, 143, Stephen Court, Talbot Square, London, W.2.
S. Boros, 21, Porchester Square, London, W.2.
F. T. Burvill, 29, Cannix Close, Leaves Spring, Stevenage, Herts.
T. F. Carter, 124, Chalkwell Avenue, Westcliff-on-Sea, Essex.
A. E. H. Clewer, 6, Fillebrook Hall, Fillebrook Road, Leytonstone, E.11.
D. Collier, 3, Albany Road, Leyton, E.10.
J. Corser, 22, Whippendell Road, Watford, Herts.
K. P. Enters, 30, Addington Grove, Sydenham, S.E.26.
C. Jaschke, 22, Sidcup Hill Gardens, Sidcup, Kent.
R. C. Juler, Alyn View, Rossett, Nr. Wrexham.
J. M. Julier, 32, De Crespigny Park, London, S.E.5.
Walter J. Kemp, (Jnr.) 30, Cheylesmore House, Ebury Bridge Road, Pimlico, S.W.1.
J. Kurzman, 35, Suffolk Road, Barnes, London, S.W.13.
G. A. Owen, 13, Bournemouth Road, Orpington, Kent.
J. A. Perry, 44, Preston Road, Leytonstone, London, E.11.
Denis C. Petch, 35, Fordwich Road, Welwyn Garden City, Herts.
C. G. Pinheiro, (716156 Sgt. Pinheiro, C. I.) 55, Sandyleaze, Elmbridge Road, Gloucester.
W. C. T. Pryer, 396, Dorchester Road, Weymouth, Dorset.
Miss E. M. Ralfs, 49, Cromwell Road, London, S.W.7.
Mrs. J. F. Reay, 11, Tunstall Terrace, Sunderland, Co. Durham.
E. Richardson, 115, Beehive Lane, Ilford, Essex.
J. Richardson, 7, Wilkin Street, Kentish Town, London, N.W.5.
N. F. Smith, Esq., "High Hedges," Cross-in-Hand, Heathfield, Sussex.
Alan R. Voce, 17, Wilmott Road, Sutton Coldfield, Warwicks.
K. W. Wheeler, 58, Highview Gardens, Edgware, Middlesex.
E. G. White, 13, Acacia Drive, Sutton, Surrey.
G. A. Williams, 4A, Borovere Gardens, Alton, Hants.
A. Wilson, 7, Clifton Avenue, Wallsend-on-Tyne, Northumberland.
Alan Wilson, 3, Bentinck Street, Conisborough, Nr. Doncaster, Yorks.

SPECIAL AFFILIATIONS

ASSOCIATION OF MID-SUSSEX ELECTRICITY CLUBS T.T. COMPETITION

Hon. Sec. : R. W. Knight, 101, Davigdor Road, Hove 2, Sussex.

BENTALLS SCHOOLCHILDREN'S CLOSED TABLE TENNIS TOURNAMENT

Org. Sec. : H. Telfer, Messrs. Bentalls Ltd., Clarence Street, Kingston-on-Thames.

BERMONDSEY TABLE TENNIS CHAMPIONSHIPS

Hon. Sec. : The Entertainments Officer, Bermondsey Town Hall, Spa Road, London, S.E.16.

BRITISH RAILWAYS STAFF ASSOCIATION NORTH-EASTERN REGION TABLE TENNIS CHAMPIONSHIPS

(Limited to members of the Association)

Gen. Sec. : E. Kendra, H.Q. Offices, British Railways, York.

BRITISH WORKERS SPORTS ASSOCIATION

The Secretary : 2, Soho Square, London, W.1.

BUCKS COUNTY EDUCATION COMMITTEE YOUTH SERVICE

D. E. Cooke, Chief Education Officer, Bucks County Education Committee, County Offices, Aylesbury, Bucks.

BUTLIN'S HOLIDAY CAMPS

Butlin's Ltd., Butlin Building, 439-441, Oxford Street, London, W.1.
Butlin's Ocean Hotel, Saltdean, Brighton.
Butlin's Holiday Camp, Filey, E. Yorks.
Butlin's Holiday Camp, Skegness, Lincs.
Butlin's Holiday Camp, Clacton, Essex.
Butlin's Holiday Camp, Pwllheli, North Wales.
Butlin's Holiday Camp, Doonfoot, Ayr, Scotland.
Butlin's Holiday Camp, Mosney, Eire.

CONFECTIONERY AND ALLIED TRADES' SPORTS ASSOCIATION TABLE TENNIS SECTION

Hon. Sec. : R. H. Syborn, c/o Waxed Papers Ltd., Nunhead Lane, Peckham, S.E.15.

CORNWALL YOUTH SERVICE

The Secretary for Education, County Hall, Truro, Cornwall.

DAILY MIRROR NATIONAL TABLE TENNIS TOURNAMENT

Daily Mirror Newspapers, Geraldine House, Rolls Buildings, Fetter Lane, E.C.4.

EAGLE AND GIRL CLUBS NATIONAL TABLE TENNIS TOURNAMENT

Sec. : J. Helliwell, Hulton Press Limited, 43-44, Shoe Lane, London, E.C.4.

EDMONTON AND DISTRICT MUNICIPAL TABLE TENNIS CHAMPIONSHIPS

Sec. : L. Holmes, Entertainments Manager, Borough of Edmonton, Town Hall, Edmonton, London, N.9.

FILM INDUSTRY SPORTS ASSOCIATION

Hon. Sec. : L. V. Church, 133, Oxford Street, London, W.1.

FRENCH LINE SOCIAL CLUB (ANNUAL INVITATION TOURNAMENT)

Hon. Sec. : M. Bardwell, French Line Social Club, 20, Cockspur Street, S.W.1.

HAMMERSMITH CLOSED TABLE TENNIS TOURNAMENT

(sponsored by the Hammersmith Borough Council)

Sec. : V. H. Honeyball, Town Hall, Hammersmith, W.6.

HASTINGS YOUTH COMMITTEE

R. E. Hodd, B.Sc., Chief Education Officer, Education Office, Wellington Square, Hastings.

HOME COUNTIES REGION POST OFFICE SPORTS ASSOCIATION

Sec. : S. J. Pendrey, 131/151, Great Titchfield Street, London, W.1.

HUNTS COUNTY YOUTH SERVICE T.T. COMPETITION

District Youth Officer, County Youth Service, Gazeley House, Huntingdon.

KENT COUNTY CONSTABULARY SPORTS CLUB

County Sports Sec. : Chief Inspector G. Burton, County Police Headquarters, Sutton Road, Maidstone, Kent.

LONDON ELECTRICITY SPORTS AND SOCIAL ASSOCIATION TABLE TENNIS TOURNAMENT

Gen. Sec. : A. E. Knight, 25, Eccleston Place, London, S.W.1.

LONDON FEDERATION OF BOYS' CLUBS

Assistant Gen. Sec. : P. F. N. Warner, 222, Blackfriars Road, Southwark, S.E.1.

LONDON TRANSPORT (CENTRAL ROAD SERVICES) SPORTS ASSOCIATION TABLE TENNIS SECTION

Hon. Sec. : W. R. Campbell, 24, Harecourt Road, Islington, N.1.

LONDON UNION OF MIXED CLUBS AND GIRLS' CLUBS

Hon. Sec. : J. L. Mourton, St. Anne's House, Venn Street, Clapham, S.W.4.

METROPOLITAN POLICE ATHLETIC ASSOCIATION

Hon. Sec. : Inspector G. J. Malkin, 27, Savile Row, London, W.1.

T.T. Section : Inspector L. Whitelock, 55, Camplin Street, New Cross, S.E.14.

N.A.L.G.O. (MET) INDIVIDUAL CHAMPIONSHIPS
Chairman: G. W. Marshall, 24, Harlech Road, Southgate, N.14.
THE NATIONAL ASSOCIATION OF MIXED CLUBS AND GIRLS' CLUBS
Deputy Gen. Sec.: H. E. Howes, 30/32, Devonshire Street, London, W.1.

NATIONAL ASSOCIATION OF BOYS' CLUBS
Capt. A. W. Cole, 17, Bedford Square, London, W.C.1.
NORTH-WEST BRANCH WORKING MEN'S CLUB AND INSTITUTE UNION LTD.
Branch Sec.: H. J. Diston, 7, Elliot Road, Hendon, N.W.4.

NORTH-WEST DEAF SPORTS ASSOCIATION
Joint Hon. Secs.: G. Turner, 9, Short Street East, Heaton Norris, Stockport; J. B. Barker, Institute for the Deaf, 13, Wilson Patten Street, Warrington.

ROYAL AIR FORCE TABLE TENNIS ASSOCIATION
President: Air Vice-Marshal R. G. Hart, C.B., C.B.E., M.C.
Chairman: Group Captain L. R. Ridley, O.B.E.
Hon. Sec.: Squadron Officer E. M. Ashley, W.R.A.F., Air Ministry, Adastral House, Theobalds Road, W.C.1.
Hon. Treas.: Squadron Leader R. T. Johnson, Headquarters Fighter Command, Bentley Priory, Stanmore, Middlesex.
W.R.A.F. Hon. Sec.: Flying Officer S. Crowe, R.A.F. Nuneham Park, Nuneham Courtenay, Oxfordshire.
Hon. Match Sec.: Squadron Leader R. H. Shaw, Headquarters Transport Command, Upavan, Pewsey, Wiltshire.
 Inter-Station Competitions — R.A.F. and W.R.A.F.
 Inter-Command Competitions — R.A.F. and W.R.A.F.
 Individual Championships — R.A.F. and W.R.A.F.

R.A.F.A. (SOUTH-EASTERN AREA) TABLE TENNIS COMPETITION
Area Secretary: c/o 14, Park Crescent, London, W.1.

SIERRA LEONE TABLE TENNIS ASSOCIATION
Hon. Sec.: Earnshaw E. Palmer, c/o Barclays Bank (D.C. & O.), Freetown.

TOBACCO TRADE ATHLETIC ASSOCIATION TABLE TENNIS TOURNAMENT
Hon. Sec.: C. A. Youngs, 7, Millbank, London, S.W.1.

TWICKENHAM AIR WEEK TABLE TENNIS TOURNAMENT
Org. Sec.: W. R. Davies, 91, Ryecroft Avenue, Whittton, Middx.

VALUATION OFFICE TABLE TENNIS COMPETITION
Hon. Sec.: L. C. Keen, c/o Chief Valuer (Establishments), Room 3, East Wing, Somerset House, Strand, W.C.2.

WOOLWICH BOROUGH YOUTH COMMITTEE TABLE TENNIS COMPETITION
Sec.: W. A. Pattison, Divisional Officer, S.E. London L.C.C. Divisional Office, 2, Greenwich High Road, London, S.E.10.

WORTHING YOUTH COUNCIL TABLE TENNIS COMPETITION
Area Youth Organiser: A. Glynn Owen, Education Office, Worthing, Sussex.

OTHER ORGANISATIONS
CIVIL SERVICE TABLE TENNIS ASSOCIATION
Hon. Gen. Sec.: A. J. Hancock, 18, Somerhill Avenue, Sidcup, Kent.

EAST ANGLIAN TABLE TENNIS LEAGUE
Hon. Sec.: G. Whitwood, 48, Magpie Road, Norwich.
Leagues engaged: Dereham, Gt. Yarmouth, Harleston, King's Lynn, Lowestoft, Norwich.
 Winners of Division 1: Lowestoft "A".
 Winners of Division 2: Gt. Yarmouth "A".

FENLAND ALLIANCE TABLE TENNIS LEAGUE
Hon. Sec.: C. Shaw, 11, Sefton Avenue, Wisbech, Cambs.
Leagues engaged: Desborough, Huntingdon, Kings Lynn, Peterborough, Spalding, Wisbech.

LONDON TABLE TENNIS FEDERATION
Hon. Gen. Sec.: L. C. T. Bulport, 159b, Argyle Road, Ealing, W.13.
Leagues engaged: Beckenham, Bromley, EDWASCA, Horological Sports, Insurance Offices, London Banks, London Breweries, London Business Houses, London Civil Service, London Provision Trades, Printing, Publishing & Allied Trades, Walthamstow United, Woolwich.

MIDLAND TABLE TENNIS LEAGUE
 (Established 1935)
Hon. Sec.: M. Goldstein, 415, Moseley Road, Birmingham 12.
Leagues engaged: Birmingham, Cheltenham, Coventry, Derby, Kidderminster, Leicester, Northampton, Nottingham, West Bromwich, Wolverhampton, Worcester.

WESTERN COUNTIES TABLE TENNIS LEAGUE
Hon. Sec.: G. E. Motlow, 29, Carisbrooke Road, Newport, Mon. (Tel. 71964).
Leagues and Clubs engaged: Bath, Birmingham, Bristol, Cardiff, Cheltenham, Gloucester, Newport, Taunton, West Wilts, Weston-super-Mare, Worcester.

**REGISTERED MEMBERS
SEASON 1955-56**

(at time of going to Press.)

G. Alderton, 170, Hagley Road, Edgbaston, Birmingham. (E)
R. Allcock, 12, Enville Road, Moston, Manchester, 10. (E)
V. Barna, 28, Elm Park Court, Pinner, Middx. (E)
R. Bergmann, 143, Stephen Court, Talbot Square, London, W.2. (E)
S. Boros, 21, Porchester Square, London, W.2. (E)
A. D. Brook, 85, Duke Street, Grosvenor Square, London, W.1. (E)
L. M. Bromfield, "Westleigh," 5, Sackville Gardens, Hove, 3, Sussex.
B. Brumwell, 90, Ruskin Avenue, Manor Park, E.12. (E)
Mrs. E. M. Carrington, 24, Worcester Gardens, Ilford, Essex. (E)
J. Carrington, 24, Worcester Gardens, Ilford, Essex. (E)
B. Casofsky, 37, Windsor Road, Prestwich, Manchester. (E)
G. R. Cooper, The Grosvenor Club, Wimbledon Park, Southsea, Hants.
R. J. Crayden, 11, Sibella Road, London, S.W.4. (E)
J. W. Crookes, 138, Horninglow Road, Sheffield, 5. (E)
W. Dove, Sheffield.
E. G. Evans, "Cartref", Zangwill Road, Blackheath, S.E.3. (E)
Mrs. J. Faulkner, (Seaman) 33, Casewick Road, West Norwood, S.E. 27. (E)
Miss J. Fielder, 177, Footscray Road, New Eltham, S.E.9. (E)
E. J. Filby, 32, Barnfield Avenue, Shirley, Croydon, Surrey. (E)
B. G. Fretwell, 15A, Blatchington Road, Hove 3, Sussex. (E)
Miss M. Fry, 15, St. Leonards Road, Ealing, W.13. (E)
Miss E. Grimstone, 21, Cote Green Road, Marple Bridge, Cheshire. (E)
A. A. Haydon, 14, Valbourne Road, Birmingham 14. (E)
Miss A. Haydon, 14, Valbourne Road, Birmingham, 14. (E)
G. R. Harrower, 68, Gloucester Road, New Barnet, Herts. (E)
J. E. Head, 31, Christchurch Road, Colliers Wood, S.W.19. (E)
R. Hinchliff, 141, Cowcliffe Hill Road, Birkby, Huddersfield. (E)
A. Holland, 10, Monart Road, Blackley, Manchester. (E)
F. Holman, 66, Heathview Avenue, Crayford, Kent.
K. Hurlock, 126, Reigate Road, Ewell, Surrey. (E)
S. Johnson, 4, Rosebank Villas, High Street, Walthamstow, E.17.
I. W. Jones, 3, Hale End Road, Walthamstow, E.17. (E)
Miss M. Jones, 13, Hatfield Road, Gloucester. (E)
L. W. Jones, 261, Mauldeth Road, Burnage, Manchester, 19.
M. Kriss, 72, Cannon Hill Road, Birmingham, 12. (E)
L. Lazarus, 144, Lewis Flats, Amhurst Road, Hackney, E.8.
J. A. Leach, 69, Longwood Gardens, Ilford, Essex. (E)
J. W. Lowe, "Middleways", The Glade, Fetcham, Surrey. (E)
R. Markwell, 61, East Avenue, Manor Park, E.12. (E)
Miss B. Milbank, 8, Bedford Road, Ilford, Essex. (E)
A. R. Miller, c/o 85, Lower Morden Lane, Morden Park, Surrey. (E)
Hon. Ivor Montagu, Old Timbers, Verdure Close, Garston, W.10, Herts.
Miss P. Mortimer, 7, Elmdon Road, Acocks Green, Birmingham, 27. (E)
W. T. Poole, 38, St. Paul's Road, Foleshill, Coventry, Warwicks. (E)

N. Rae, 472, Footscray Road, London, S.E.9. (E)
J. Rogers, 40, Hyde Vale, London, S.E.10.
Miss J. Rook, 12, Cranleigh Road, Merton Park, London, S.W.19. (E)
E. J. Rumjahn, 64, Church Road, Roby, Nr. Liverpool. (E)
P. U. Rumjahn, 77, Queens Drive, Walton, Liverpool, 4. (E)
J. P. Shead, 309, Queens Park Road, Brighton, Sussex. (E)
K. Sheldon, 83, Clarence Road, Teddington, Middx. (E)
A. L. Shepherd, 23, Carlton Road, Sale, Manchester. (E)
A. W. C. Simons, 5, Victoria Square, Clifton, Bristol, 8. (E)
K. Stanley, 10, Park Avenue, Burnley, Lancs. (E)
J. H. Tabbenor, 98, Grange Road, Orpington, Kent. (E)
L. Thompson, "Auchmead", The Avenue, Sunnymeads, Wraysbury, Bucks.
H. T. Verner, 66, Tavistock Crescent, Mitcham, Surrey. (E)
R. A. Warner, 27, Grettton Road, Erdington, Birmingham, 23. (E)
Miss J. Winn, 31, Christchurch Road, Colliers Wood, S.W.19. (E)
Miss A. Wood, 44, Hill Lane, Blackley, Manchester, 9. (E)

Those marked with (E) indicate they are available for Exhibitions.

TABLE TENNIS IS YOUR GAME . . .

THEREFORE YOUR MUST READ

"TABLE TENNIS REVIEW," 1/-

Founded by the Associate Editor, Arthur Waite (1931 International)

An authentic publication dealing with every aspect of the game. The 'Review' is a magazine with something in every issue to catch the interest of every table tennis enthusiast.

Contained in the 1955 Summer issue were the following:—
"Grips and Outlook," by Victor Barna. One of a brilliant series.

"Crises for Cramp," by Kenneth Rawnley.
"Skill plus Glamour"—A pleasant surprise.
"Mirror Finals"—An eye witness report.
"The Player of the Year"—A review.

Articles similar to the above are contained in every issue of
YOUR FAVOURITE MAGAZINE . . .

"TABLE TENNIS REVIEW"

Order a copy of the next issue from your local newsagent or your Sports dealer or, if possible, from your own Club Secretary, or, failing these from The Editor, Table Tennis Review, 14-20 South Castle Street, Liverpool, England.
(Send 5/8 for the next five sparkling issues—Overseas 6/- B.P.O. please)

OPEN CHAMPIONSHIPS

Abbreviations: M.S. Men's Singles; W.S. Women's Singles; M.D. Men's Doubles; W.D. Women's Doubles; X.D. Mixed Doubles; J.S.B. Junior Singles Boys; J.S.G. Junior Singles Girls; J.D.B. Junior Doubles Boys; J.D.G. Junior Doubles Girls; J.X.D. Junior Mixed Doubles; J.S. Junior Singles; J.X.S. Junior Mixed Singles; B.S. Boy's Singles; G.S. Girls' Singles; Y.S. Youths' Singles; Y.X.D. Youths' Mixed Doubles; B.D. Boys' Doubles; G.D. Girls' Doubles; V.S. Veterans' Singles; M.V.S. Men's Veterans Singles; W.V.S. Women's Veterans Singles.

ENGLISH OPEN CHAMPIONSHIPS

February 28th/2nd March 1956, at Belle Vue, Manchester.
Enquiries:—English Table Tennis Association, 214 Grand Buildings, Trafalgar Square, London, W.C.2.
Events:—M.S., W.S., M.D., W.D., X.D., J.S.B., J.S.G., J.D.B., J.D.G., J.X.D., M.V.S., W.V.S.

WORLD CHAMPIONSHIPS

April 2nd/11th, 1956, at Tokio, Japan.
Enquiries:—English Table Tennis Association, 214 Grand Buildings, Trafalgar Square, London, W.C.2.
Events:—M.S., W.S., M.D., W.D., X.D., Jubilee Cup.

BATH OPEN CHAMPIONSHIPS

December 3rd, 1955, at the Drill Hall, Lower Bristol Road, Bath.
Sec.:—L. Le Cren, 4, Newark Street, Bath.
Events:—M.S.—R. Moreley, W.S.—Miss P. Mortimer, M.D.—R. Moreley and D. House, W.D.—first year, X.D.—A. Morris and Miss S. Jones, J.S.B.—K. Tarling.
Closing date for entries: 21st November, 1955.

BIRMINGHAM OPEN CHAMPIONSHIPS

November, 12th, 1955, at the Friends' Institute, Moseley Road, Birmingham 12.
Sec.:—M. Goldstein, 415, Moseley Road, Birmingham 12.
Events:—M.S.—R. Hinchliff, W.S.—Miss H. Elliot, M.D.—L. Adams and D. Burridge, W.D.—Miss H. Elliot and Miss M. Fry, X.D.—A. Rhodes and Miss J. Winn, J.S.B.—T. Densham, J.S.G.—Miss E. Wright, J.X.D.—D. Backhouse and Miss A. Haydon, V.S.—L. Kinsey.
Closing date for entries: October 29th, 1955.

BUCKS OPEN CHAMPIONSHIPS

October 8th/9th, 1955, at Slough Community Centre, Farnham Road, Slough, Bucks.
Sec.:—L. Thompson, "Auchmead", The Avenue, Sunnymeads, Wraysbury, Bucks.
Events:—M.S.—K. Craigie, W.S.—Miss S. Jones, M.D.—B. Stevens and B. Raybold, W.D.—Miss S. Jones and Miss B. Gray, X.D.—B. Stevens and Miss Y. Baker, J.S.B.—L. Landry, J.S.G.—Miss J. Fielder.
Closing date for entries: September 19th, 1955.

DORSET OPEN CHAMPIONSHIPS

November 26th, 1955, at the Sidney and Trinity Halls, Weymouth.
Sec.:—P. H. Northcott, 31, Hillcrest Road, Weymouth.
Events:—M.S.—B. White, W.S.—Mrs. J. Crosby, M.D.—L. Kerslake and P. Ofield, W.D.—Miss R. Welch and Miss D. Price, X.D.—P. Brook and Miss D. Spooner, J.S.B.—K. Tarling.
Closing date for entries: 16th November, 1955.

EASTERN SUBURBAN OPEN CHAMPIONSHIPS

October 31st to November 5th, 1955, at the Plaistow Y.M.C.A. and the Baths Hall, Ilford.
Sec.:—H. D. Olley, 67, Hastings Avenue, Ilford.
Events:—M.S.—K. Craigie, W.S.—Miss B. Isaacs, M.D.—I. Jones and R. Stevens, W.D.—Miss Y. Seaman and Miss J. Winn, X.D.—J. Head and Miss Y. Seaman, J.S.B.—L. Landry, J.S.G.—Miss J. Fielder.
Closing date for entries: 10th October, 1955.

EAST OF ENGLAND OPEN CHAMPIONSHIPS

September 17th/18th, 1955, at Butlins Holiday Camp, Skegness.
Sec.:—Mrs. F. A. Merryweather, c/o Ruston-Bucyrus Ltd., Lincoln.
Events:—M.S.—R. Stevens, W.S.—Miss B. Gray, M.D.—I. Sherwood and P. Pudney, W.D.—Miss B. Gray and Miss S. Jones, X.D.—I. Jones and Miss S. Jones, J.S.B.—D. Backhouse, J.S.G.—Miss F. Wright.
Closing date for entries: September 9th, 1955.

GRIMSBY OPEN CHAMPIONSHIPS

March 10th, 1956, at Pier Pavilion and Town Hall, Cleethorpes.
Sec.:—J. Browne, 245, Yarborough Road, Grimsby.
Events:—M.S.—P. Skerratt, W.S.—Mrs. B. Cassells, M.D.—A. Holmes and P. Skerratt, W.D.—M. Rhodes and J. Preston, X.D.—G. Brook and K. Simpson, J.S.B.—E. Edmunds.
Closing date for entries: 3rd March, 1956.

HARTLEPOOLS OPEN CHAMPIONSHIPS

November 12th, 1955, at Hartlepool Trading Estate Canteen, West Hartlepool.

Sec.:—Miss J. Metcalf, 1, Goldsmith Grove, West Hartlepool.
Events:—M.S.—R. Dove, W.S.—Miss P. Heppel, M.D.—R. Dove and J. Crookes, W.D.—Miss G. Brown and Miss D. Wilkinson, X.D.—Miss P. Heppel and J. Hillyer, Y.S.—K. Mole.
Closing date for entries: 5th November, 1955.

HULL AND EAST RIDING OPEN CHAMPIONSHIPS

November 5th, 1955, at Madeley Street Baths, Hessle Road, Hull.

Sec.:—Miss S. Train, 94, Kenilworth Avenue, Cottingham Road, Hull.
Events:—M.S.—A. Shepherd, W.S.—Miss F. Wright, M.D.—A. Shepherd and L. Blyth, W.D.—Mrs. J. Braddock and Mrs. D. Wilkinson, X.D.—L. Blyth and Miss F. Wright, J.X.S.—A. Teal.
Closing date for entries: 27th October, 1955.

KENT OPEN CHAMPIONSHIPS

January 28th/29th, 1956, at Marine Gardens Pavilion, Folkestone.

Sec.:—J. Trigg, 21, Marier Road, Folkestone.
Events:—M.S.—D. Burridge, W.S.—Miss B. Milbank, M.D.—P. Pudney and M. Thornhill, W.D.—Mrs. J. Beadle and Miss J. Robeson, X.D.—A. Rhodes and Miss J. Winn, Y.S.—G. Gladwish.
Closing date for entries: 14th January, 1956.

KENT JUNIOR OPEN CHAMPIONSHIPS

November 13th, 1955, at Pier Pavilion, Herne Bay, Kent.

Sec.:—F. G. Mannoch, 216, Park Road, Sittingbourne, Kent.
Events:—J.S.B.—E. Arndt, J.S.G.—Miss J. Fielder, J.D.B.—L. Landry and T. Densham, J.D.G.—Miss W. Bates and Miss F. Wright, J.X.D.—T. Densham and Miss F. Wright, Under 15, B.S.—P. Cole, G.S.—Miss J. Johnson, B.D.—D. Bloy and A. Piddock, G.D.—Miss J. Hammond and Miss J. Johnson, X.D.—E. Rolfe and Miss J. Johnson, Under 13, B.S.—D. W. Grant, G.S.—Miss J. Harrower, B.D.—G.D.—
Closing date for entries: 22nd October, 1955.

LANCASHIRE OPEN CHAMPIONSHIPS

January 28th, 1956, at De Haviland Works Canteen, Lostock, Bolton.

Sec.:—A. Howcroft, 30, Thorne Street, Farnworth, Lancs.
Events:—M.S.—A. L. Shepherd, W.S.—Miss A. Wood, M.D.—D. Schofield and V. Hankey, W.D.—B. Cassell and J. Walker, X.D.—A. L. Shepherd and Mrs. J. Braddock, J.S.B.—I. Rogerson, V.S.—
Closing date for entries: 21st January, 1956.

MIDDLESEX (HERGA) OPEN CHAMPIONSHIPS

November 28th/December 3rd, 1955, at Herga Lawn Tennis Club, Courtfield Avenue, Harrow.

Sec.:—P. France, 53, Rickmansworth Road, Pinner, Mddx.
Events:—M.S.—M. Thornhill, W.S.—Miss M. Franks, M.D.—K. Craigie and A. Rhodes, W.D.—Miss M. Fry and Miss D. Ellis, X.D.—L. Adams and Miss M. Fry, J.S.B.—L. Landry.
Closing date for entries: November 7th, 1955.

MIDLAND COUNTIES OPEN CHAMPIONSHIPS

February 17th/18th, 1956, at Friends Institute, Moseley Road, Birmingham 12.

Sec.:—M. Goldstein, 415, Moseley Road, Birmingham 12.
Events:—M.S.—D. Burridge, W.S.—Miss R. Rowe, M.D.—K. Craigie and A. Rhodes, W.D.—Misses D. and R. Rowe, X.D.—K. Craigie and Miss A. Haydon, J.S.B.—I. Harrison, J.S.G.—Miss D. Hughes, J.D.B.—L. Landry and D. Backhouse, V.S.—L. Kinsey.
Closing date for entries: February 4th, 1956.

NORTH-EAST ENGLAND OPEN CHAMPIONSHIPS

March 31st and April 2nd, 1956, at Burniston Barracks, Scarborough, and Westborough Concert Hall, Scarborough.

Sec.:—E. Moorhouse, 26, Sherwood Street, Scarborough.
Events:—M.S.—B. Merrett, W.S.—Miss D. Rowe, M.D.—J. Leach and Z. Dolinar, W.D.—Miss J. Winn and Miss A. Haydon, X.D.—B. Kennedy and Miss R. Rowe, J.S.—Miss A. Haydon, V.S.—W. Pryer, Y.S.—M. Maclaren.
Closing date for entries: March 21st, 1956.

NORTH OF ENGLAND OPEN CHAMPIONSHIPS

October 13th/15th, 1955, at Drill Hall, 606 (M) H.A.A. Regt. R.A. (T.A.), Norman Road, Rusholme, Manchester 14.

Sec.:—L. W. Jones, 261, Mauldeth Road, Burnage, Manchester, 19.
Events:—M.S.—A. W. C. Simons, W.S.—Miss R. Rowe, M.D.—B. Kennedy and M. Thornhill, W.D.—Misses D. and R. Rowe, X.D.—A. W. C. Simons and Miss H. Elliot, J.S.B.—J. E. Griffiths, J.S.G.—Miss F. Wright.
Closing date for entries: October 1st, 1955.

NORTH-WEST KENT OPEN CHAMPIONSHIPS

January 1st/7th, 1956, at Barnehurst Residents Club, 152a, Parkside Avenue, Barnehurst, Kent.

Sec.:—J. Pickering, 187, Bedonwell Road, Bexleyheath, Kent.
Events:—M.S.—L. Laza, W.S.—Miss R. Rowe, M.D.—K. Craigie and A. Rhodes, W.D.—Misses D. and R. Rowe, X.D.—B. Kennedy and Miss R. Rowe, J.S.B.—T. Densham, J.S.G.—Miss J. Fielder. Consolation Singles—
Closing date for entries: December 5th, 1955.

PETERBOROUGH OPEN CHAMPIONSHIPS

November 26th, 1955, at Messrs. Baker Perkins' Canteen, Westwood Works, Peterborough.

Sec.:—J. Wildman, "St. Davids", 8, Eastgate, Deeping St. James, Nr. Peterborough.

Events:—M.S.—K. Beamish, W.S.—Mrs. B. Cassell, M.D.—R. Stevens and K. Beamish, W.D.—Mrs. Cassell and Miss J. Walker, X.D.—P. Skerratt and Miss W. Blades, J.S.B.—B. Mayfield, J.S.G.—Miss D. Hughes.

Closing date for entries: November 14th, 1955.

PORTSMOUTH OPEN CHAMPIONSHIPS

October 23rd, 1955, at South Parade Pier, Southsea.

Sec.:—Miss B. P. Wilson, 32, Winter Road, Southsea, Hants.

Events:—M.S.—L. Sawyer, W.S.—Miss W. Bates, M.D.—K. Beamish and R. Raybold, W.D.—Miss J. Willcocks and Miss M. Cherry, X.D.—J. Lowe and Miss J. Willcocks, J.X.S.—J. Quilter.

Closing date for entries: 15th October, 1955.

SOUTHAMPTON OPEN CHAMPIONSHIPS

January 22nd, 1956, at Royal Pier Pavilion, Southampton.

Sec.:—K. H. Miles, 46, Bevois Valley Road, Southampton.

Events:—M.S.—L. Sawyer, W.S.—Miss J. Latty, M.D.—M. E. Darlington and K. Shoaib, W.D.—Miss D. Wightman and Miss S. Ball, X.D.—P. W. Brook and Miss W. Bates, J.S.B.—K. Tarling.

Closing date for entries: 7th January, 1956.

SOUTH LONDON OPEN CHAMPIONSHIPS

February 6th/11th, 1956, at Manor Place Baths, Walworth Road, London, S.E.1.

Sec.:—Mrs. E. Johnston, 141, Ingram Road, Thornton Heath, Surrey.

Events:—M.S.—H. Venner, W.S.—Miss J. Winn, M.D.—R. Stevens and R. Raybold, W.D.—Miss J. Winn and Miss J. Seaman, X.D.—Miss B. Isaacs and J. Lowe, J.S.B.—T. Densham, J.S.G.—Miss J. Fielder.

Closing date for entries: 23rd January, 1956.

SOUTH YORKSHIRE OPEN CHAMPIONSHIPS

January 21st, 1956, at Edmund Road Drill Hall, Sheffield 2.

Sec.:—R. D. Renshaw, 7, Luna Croft, Gleadless, Sheffield 2.

Events:—M.S.—R. Hinchcliff, W.S.—Mrs. B. Cassell, M.D.—R. Dove and J. Crookes, W.D.—Miss M. Lightfoot and Miss F. Wright, X.D.—P. Skerratt and Miss P. Heppel, J.S.B.—A. Teal.

Closing date for entries: 14th January, 1956.

SOUTH OF ENGLAND OPEN CHAMPIONSHIPS

November 18th/20th, 1955, at Powers Samas Welfare Hall, Aurelia Road, Mitcham Road, Croydon.

Sec.:—C. A. Bourne, 15a, Red Down Road, Coulsdon.

Events:—M.S.—H. Venner, W.S.—Miss H. Elliot, M.D.—K. Craigie and A. Rhodes, W.D.—Miss M. Piper and Miss J. Rook, X.D.—K. Craigie and Miss J. Rook, J.S.B.—L. Landry, J.S.G.—

Closing date for entries: 31st October, 1955.

SURREY OPEN CHAMPIONSHIPS

February 20th/24th, 1956, at Municipal Baths Hall, East Street, Epsom, Surrey.

Sec.:—C. T. Dean, 67, Osmond Gardens, Wallington, Surrey.

Events:—M.S.—H. T. Venner, W.S.—Miss D. Rowe, M.D.—A. Rhodes and K. Craigie, W.D.—Miss M. Franks and Miss J. Fielder, X.D.—R. Stevens and Miss Y. Baker, J.S.B.—L. Landry.

Closing date for entries: 4th February, 1956.

SUSSEX OPEN CHAMPIONSHIPS

October 29th/30th, 1955, at White Rock Pavilion, Hastings, Sussex.

Sec.:—G. A. J. Peddlesden, 26, Quarry Road, Hastings, Sussex.

Events:—M.S.—D. Burridge, W.S.—Miss B. Milbank, M.D.—I. W. Jones and R. J. Stevens, W.D.—Miss B. Milbank and Mrs. E. Carrington, X.D.—H. Venner and Miss A. Haydon, J.S.B.—T. Densham.

Closing date for entries: 13th October, 1955.

WEST OF ENGLAND OPEN CHAMPIONSHIPS

March 17th, 1956, at Torquay Town Hall, Castle Circus, Torquay.

Sec.:—R. P. Westaway, 69, Quinta Road, Babbacombe, Torquay.

Events:—M.S.—B. Kennedy, W.S.—Miss M. Franks, M.D.—B. Kennedy and A. W. C. Simons, W.D.—Miss M. Fry and Mrs. J. Crosby, X.D.—B. Kennedy and Mrs. J. Crosby, J.S.B.—D. Backhouse, J.S.G.—Miss M. Francis.

Closing date for entries: 24th February, 1956.

WEST MIDDLESEX OPEN CHAMPIONSHIPS

February 28th/March 2nd and March 5th/10, 1956, at West Ealing Club, Mervyn Road, Ealing, W.13.

Sec.:—Mr. and Mrs. S. Riddick, 29, Thorney Hedge Road, London, W.4.

Events:—M.S.—D. Burridge, W.S.—Miss M. Franks, M.D.—D. Burridge and L. Adams, W.D.—Miss M. Franks and Miss D. Spooner, X.D.—L. Adams and Miss M. Fry, J.S.B.—T. Densham, J.S.G.—Miss R. Robbins.

Closing date for entries: 14th February, 1956.

YORKSHIRE OPEN CHAMPIONSHIPS

October 8th, 1955, at Huddersfield Drill Hall, Huddersfield.

Sec.:—J. Hancock, 73, Lady Pit Lane, Leeds 11.

Events:—M.S.—J. Leach, W.S.—Miss H. Elliot, M.D.—J. Leach and B. Kennedy, W.D.—Miss H. Elliot and Mrs. J. Braddock, X.D.—J. Leach and Miss H. Elliot, V.S.—J. Hitchcock.

Closing date for entries: 29th September, 1955.

YORKSHIRE JUNIOR OPEN CHAMPIONSHIPS

January 7th, 1956, at Fenton St. Barracks, Leeds.

Sec.:—J. Hancock, 73, Lady Pit Lane, Leeds 11.

Events:—J.S.B.—A. Teal, G.S.—Miss F. Wright, Y.D.B.—B. Pennington and J. Beaumont, Y.X.D.—B. Pennington and J. Preston, Y.S.—I. Harrison.

Closing date for entries: 28th December, 1955.

HOME INTERNATIONAL MATCHES - 1955/56

England v. Belgium (Junior Boys) 12th November, 1955.

Chatham.

Enquiries: F. G. Mannooch, 216 Park Road, Sittingbourne, Kent

England v. Wales (Mixed Seniors) 27th January, 1956.

Sidney Hall, Weymouth.

Organising Secretary: Mr. P. H. Northcott, 31 Hillcrest Road, Weymouth.

England v. France (Men) 27th February, 1956.

Town Hall, Cheltenham.

Organising Secretary: Mr. I. C. Eyles, 26 Ailison Road, Bristolington, Bristol 4.

AWAY INTERNATIONAL MATCHES - 1955/56

Ireland v. England 1st December, 1955.

Wellington Hall, Belfast.

Enquiries: N. M. Wilson, 53 Woodland Park, Lambeg, Co. Antrim

Scotland v. England 2nd December, 1955, Glasgow.

Enquiries: R. D. Dykes, 99 Henderson Row, Edinburgh.

France v. England (Junior Mixed) France, end of January.

Wales v. England (Juniors) 16th March, 1956.

CHAMPION COUNTY v. THE REST

Lime Grove Baths, London, W.12. 30th November, 1955.

Enquiries: D. P. Lowen, 79 Monks Drive, West Acton, London, W.3.

VICTOR BARNA AWARD

This Trophy purchased from the Victor Barna Testimonial Fund (raised in 1950) is intended to mark each season the most notable performance by an English Table Tennis player.

1952/53 A. W. C. Simons (Gloucestershire).

1953/54 Misses D. & R. Rowe (Middlesex).

1954/55 Miss D. Rowe (Middlesex).

DAILY MIRROR NATIONAL TABLE TENNIS TOURNAMENT

1949/50	Men's Singles	Leonard Adams (Middlesex)
	Women's Singles	Diane Rowe (Middlesex)
	Girls' Singles	James Lowe (Middlesex)
	Boys' Singles	William England (Notts)
1952/53	Men's Singles	Ann Haydon (Warwickshire)
	Women's Singles	Joyce Fielder (Kent)
	Girls' Singles	Gordon Lumsden (Durham)
	Boys' Singles	David House (Somerset)
1953/54	Men's Singles	Helen Houliston (Scotland)
	Women's Singles	Edward Hodson (Middlesex)
	Girls' Singles	Michael Maclaren (Surrey)
	Boys' Singles	Joyce Fielder (Kent)
1954/55	Men's Singles	Rhoda Robbins (Middlesex)
	Women's Singles	Ernest McLeish (Leicestershire)
	Girls' Singles	
	Boys' Singles	

THE EAGLE/GIRL TABLE TENNIS TOURNAMENT

1954/55	Boys' Senior (Under 15 on 1st April, 1955)	Donald Twigg (North London)
	Boys' Junior (Under 13 on 1st April, 1955)	Ronald Brass (Edinburgh)
	Girls' Senior (Under 15 on 1st April, 1955)	Jacqueline Butcher (North London)
	Girls' Junior (Under 13 on 1st April, 1955)	Jean Darling (Edinburgh)

NATIONAL COUNTY CHAMPIONSHIPS COMMITTEE

Chairman	A. K. Vint, 69A, St. Helens Park Road, Hastings, Sussex.
Hon. Secretary	I. C. Eyles, 26, Allison Road, Brislington, Bristol 4
Hon. Treasurer	T. Blunn, 59, Arrowe Road, Greasby, Wirral, Cheshire.
Hon. Publicity Secretary	S. H. Kempster, 76, Farmcombe Road, Tunbridge Wells.
E.T.T.A. Representative	H. J. Amery, 12, Kennerley Avenue, Exeter.
Divisional Representatives	L. E. Forrest (Premier), T. D. Atkinson (Second North), H. Walker (Second South), M. E. Scott (Second West), D. Ingre (Southern), A. E. Durrant (Eastern), M. Goldstein (Midland), W. E. Davey (South Western), W. Stamp (Junior North), F. G. Mannooch (Junior South).
Referee	Hon. I. Montagu, Old Timbers, Verdure Close, Garston, Watford, Herts. (Chairman of the English Table Tennis Association).

NATIONAL COUNTY CHAMPIONSHIPS

County Championships were inaugurated in 1947 on a national scale. Prior to 1940 they were operated on a limited scale in the North and Midlands. Membership figures since the inception of the National County Championships are as follows:—

SENIOR			JUNIOR		
Counties	Divisions	Teams	Counties	Divisions	Teams
1947-48	15	3	19	—	—
1948-49	22	3	27	—	—
1949-50	24	6	29	6	1
1950-51	27	7	34	9	2
1951-52	29	7	41	8	1
1952-53	29	7	41	9	2
1953-54	29	6	33	8	1
1954-55	32	7	40	8	1

DIVISIONAL WINNERS

	Premier	Southern	Northern
1947-48	Middlesex	Hampshire	Lancashire
1948-49	Middlesex	Hampshire	Cheshire
1949-50	Middlesex	Devon	Northumberland
1950-51	Middlesex	Surrey	Yorkshire
1951-52	Middlesex	Sussex	Yorkshire
1952-53	Middlesex	Kent	Yorkshire
1953-54	Middlesex	Berkshire	
1954-55	Middlesex	Hampshire	

Second Division

1951-52	South
1952-53	Middlesex
1953-54	Surrey
1954-55	Middlesex

1948-49	Home Counties
1949-50	Middlesex
1950-51	Essex
1951-52	Bedfordshire
1954-55	

1949-50	North Midland
1950-51	Lincolnshire
1951-52	Lancashire
1952-53	
1953-54	
1954-55	

Second Division

1951-52	North
1952-53	Lancashire
1953-54	Lancashire
1954-55	Cheshire
	Warwickshire

1948-49	Supplementary
1949-50	Nottinghamshire
1950-51	South Western
1951-52	Glamorgan
1954-55	Devon

1949-50	Midland
1950-51	
1951-52	
1952-53	
1953-54	
1954-55	

1949-50	Warwickshire
1950-51	Staffordshire
1951-52	Staffordshire
1952-53	Staffordshire
1953-54	Worcestershire
1954-55	

1951-52	Eastern
1952-53	Buckinghamshire
1953-54	Bedfordshire
1954-55	Hertfordshire
	Bedfordshire

East Anglian

1948-49	Middlesex
1949-50	Essex

1949-50	Junior
1950-51	Middlesex
1951-52	Glamorgan
1952-53	Kent
1953-54	Sussex
1954-55	Surrey
	Sussex

COMITY CUP COMPETITION

1953-54 Gloucestershire

THE CHAMPION COUNTY v. THE REST OF ENGLAND

1948-49 (London)	Champion County	4	The Rest	5
1949-50 (London)	Champion County	4	The Rest	5
1950-51 (London)	Champion County	4	The Rest	5
1951-52 (Aylesford)	Champion County	4	The Rest	6
1952-53 (Cheltenham)	Champion County	5	The Rest	5
1953-54 (Hanley)	Champion County	3	The Rest	7
1954-55 (London)	Champion County	4	The Rest	6



*Richard
Pergum*

Eric Filby

THESE famous
signatures that distinguish
the leading Autograph bats
made by Slazengers represent a vast experience in competitive table
tennis. That experience, allied to Slazengers unrivalled knowledge of
the manufacture of sports goods, has produced a range of T.T. bats
that meets every player's need.

Slazenger

SLAZENGERS LTD.
LAURENCE POUNTNEY HILL · LONDON, E.C.4

TBW

NATIONAL COUNTY CHAMPIONSHIPS FIXTURES—1955-1956

Friday, 30th September, 1955

Eastern Division ... Cambridgeshire v. Norfolk

Saturday, 1st October, 1955

Premier Division ... Warwickshire v. Surrey
Gloucestershire v. Lancashire
Sussex v. Essex

2nd Division (North) ... Durham v. Yorkshire
Lincolnshire v. Northumberland

2nd Division (South) ... Surrey v. Hampshire
Middlesex v. Kent

Southern Division ... Berkshire v. Buckinghamshire

Midland Division ... Warwickshire v. Staffordshire
Derbyshire v. Northamptonshire

Junior Division (North) ... Lancashire v. Yorkshire

Junior Division (South) ... Hertfordshire v. Suffolk
Middlesex v. Sussex

Saturday, October 15th, 1955

2nd Division (South) ... Kent v. Essex

Southern Division ... Hertfordshire v. Wiltshire

Junior Division (South) ... Kent v. Middlesex

Tuesday, 18th October, 1955

2nd Division (South) ... Middlesex v. Surrey

Saturday, 22nd October, 1955

Premier Division ... Sussex v. Gloucestershire
Warwickshire v. Middlesex
Lancashire v. Essex
Yorkshire v. Surrey

2nd Division (West) ... Glamorgan v. Worcestershire

2nd Division (North) ... Northumberland v. Durham

2nd Division (South) ... Bedfordshire v. Hampshire

South Western Division ... Dorset v. Cornwall

Eastern Division ... Suffolk v. Cambridgeshire
 Midland Division ... Northamptonshire v. Warwickshire
 Junior Division (North) ... Yorkshire v. Lancashire
 Junior Division (South) ... Essex v. Sussex

Thursday, 27th October, 1955

2nd Division (South) ... Essex v. Surrey

Saturday, 29th October, 1955

2nd Division (West) ... Somerset v. Devon
 2nd Division (North) ... Yorkshire v. Cheshire
 Midland Division ... Worcestershire v. Staffordshire

Saturday, 5th November, 1955

South Western Division ... Cornwall v. Devon

Thursday, 10th November, 1955

2nd Division (South) ... Hertfordshire v. Surrey

Friday, 11th November, 1955

Premier Division ... Yorkshire v. Middlesex

Thursday, 17th November, 1955

Eastern Division ... Suffolk v. Norfolk
 South Western Division ... Devon v. Dorset
 Southern Division ... Wiltshire v. Oxfordshire
 Midland Division ... Staffordshire v. Derbyshire
 Northamptonshire v. Worcestershire
 Junior Division (North) ... Cheshire v. Yorkshire
 Junior Division (South) ... Suffolk v. Middlesex

Friday, 18th November, 1955

Premier Division ... Surrey v. Sussex

Saturday, 19th November, 1955

Premier Division ... Lancashire v. Yorkshire
 Essex v. Warwickshire
 2nd Division (North) ... Cheshire v. Northumberland
 2nd Division (South) ... Bedfordshire v. Essex

Saturday, 26th November, 1955

Southern Division ... Oxfordshire v. Hertfordshire

Saturday, 3rd December, 1955

2nd Division (North) ... Yorkshire v. Lincolnshire

Monday, 5th December, 1955

Premier Division ... Surrey v. Essex

Tuesday, 6th December, 1955

2nd Division (South) ... Hertfordshire v. Middlesex

Thursday, 8th December, 1955

Eastern Division ... Norfolk v. Suffolk
 Junior Division (South) ... Hertfordshire v. Middlesex

Saturday, 10th December, 1955

Premier Division ... Middlesex v. Lancashire
 Yorkshire v. Gloucestershire
 Warwickshire v. Sussex

2nd Division (West) ... Devon v. Glamorgan
 Somerset v. Staffordshire

2nd Division (North) ... Cheshire v. Durham
 2nd Division (South) ... Hampshire v. Hertfordshire
 Kent v. Bedfordshire

Southern Division ... Wiltshire v. Berkshire
 Midland Division ... Worcestershire v. Derbyshire

Junior Division (North) ... Yorkshire v. Cheshire
 Junior Division (South) ... Suffolk v. Essex
 Kent v. Sussex

Saturday, 7th January, 1956

Premier Division ... Sussex v. Lancashire

Wednesday, 11th January, 1956

Premier Division ... Surrey v. Middlesex

Thursday, 12th January, 1956

2nd Division (South) ... Essex v. Middlesex

THE COUNTY UMPIRE SCHEME

The aims of the County Umpire Scheme are to set a standard of good umpiring and to provide recognition for those of proved ability. This is at once an acknowledgment of the efficient service which the Umpire gives and a help to organisers who have to ensure that matches are controlled by capable people.

The Qualities of a Good Umpire

The Umpire must, first and foremost, know and understand the Laws of the Game. But this is not all; he must have practical ability as well. He must be able to apply those laws promptly and correctly whilst a match is in progress; he must be able to keep the score correctly and to announce it clearly and audibly to both players and spectators; he must have the faculty of controlling a match firmly but tactfully; and he must have an understanding of the importance of the part he has to play in presenting a Table Tennis match before a public audience.

The Qualified Umpire

Those who have this theoretical knowledge and practical ability are invited to qualify as County Umpires. To do this, it is necessary first to answer in writing a set of questions designed to satisfy the County Association Umpires Committee about knowledge and understanding of the Laws of the Game (and the Knotty Point interpretations that go with them). The question paper is not intended as a test of memory—the candidate may spend as long as he likes in answering the questions, and may consult the rule book. The one thing he must not do is to copy out someone else's answers.

Test papers may be obtained from the Secretary of the County Association Umpire Committee, or, where there is no County Association, from the E.T.T.A. Office, 214, Grand Buildings, Trafalgar Square, London, W.C.2.

Those whose written test papers are satisfactory become probationary County Umpires, and may be appointed by local organisers to Umpire any match. As soon as the County Association Umpire Committee representatives are satisfied from actual umpiring at matches played before a public audience, that the probationary umpire possesses a satisfactory standard of practical ability, he is accepted as a full County Umpire, and becomes entitled to hold a County Umpire's badge.

The Umpire's Handbook

A handbook for umpires has been published by the E.T.T.A. This gives more detailed information about the County Umpire Scheme, in addition to much useful guidance for umpires.

The names and addresses of the present secretaries of County Association Umpires Committees are given overleaf.

SECRETARIES OF COUNTY ASSOCIATION UMPIRES COMMITTEES

* Denotes no particulars received for this season at the time of going to press, last season's details inserted.

*Bedfordshire	E. G. Payne, 58, Clarence Road, Leighton Buzzard, Beds.
Berkshire	H. Larcombe, 62, Briants Avenue, Caversham, Reading, Berks.
Buckinghamshire	R. Keen, Old Vicarage, West Wycombe.
Cambridgeshire	J. W. Baughan, 27, Rectory Road, Duxford, Cambridge.
Cheshire	C. H. Renshaw, 49, Joel Lane, Gee Cross, Hyde, Cheshire.
Cornwall	R. D. I. Charlesworth, 72, The Ropewalk, Penzance, Cornwall.
Derbyshire	F. Moody, 18, Market Street, Buxton, Derbys.
Devon	Mrs. F. Jarvis, 186, Beaumont Road, St. Jude's, Plymouth.
Dorset	P. H. Northcott, 31, Hillcrest Road, Weymouth.
Durham	E. Reay, 11, Tunstall Terrace, Sunderland.
Essex	A. W. Pickford, 126, Lansdowne Road, Seven Kings, Essex.
Gloucestershire	I. C. Eyles, 26, Allison Road, Brislington, Bristol, 4.
Hampshire	Miss E. Davis, 9, Waterloo Road, Winton, Bournemouth.
Hertfordshire	D. Petch, 35, Fordwich Road, Welwyn Garden City, Herts.
Huntingdonshire	B. A. Jeffery, 3, The Quadrangle, Colne, Hunts.
Kent	F. G. Mannooch, 216, Park Road, Sittingbourne Kent.
Lancashire	C. H. Renshaw, 49, Joel Lane, Gee Cross, Hyde, Cheshire.
Leicestershire	No details available.
Lincolnshire	T. D. Atkinson, 13, Devon Street, Lincoln.

Middlesex	R. W. Boorer, 50, Southdown Avenue, Hanwell, W.7.
Norfolk	R. W. Giles, 6, Friar Tuck Road, Norwich.
Northamptonshire	C. Birch, 1, St. Pauls Terrace, Northampton.
Northumberland	A. Coffey, 21, Ferndene Grove, Heaton, Newcastle-upon-Tyne, 7.
Nottinghamshire	R. S. Holmes, 26, Alma Hill, Kimberley, Notts.
Oxfordshire	F. F. Timbs, 88, Eynsham Road, Botley, Oxford.
Somerset	S. Ewens, "Windermere", Wyndham Road, Taunton, Somerset.
Staffordshire	A. A. Wall, 242, Oak Road, West Bromwich.
*Suffolk	G. Trumpess, "Twychood", Lyncroft Road, Pakefield, Nr. Lowestoft.
Surrey	R. St. G. Good, 28, Montana Road, S.W.17.
Sussex	W. L. George, 57, The Ridge, Hastings, Sussex.
Warwickshire	S. Hart, 67, Livingstone Road, Birmingham 14.
Wiltshire	H. H. Neech, 16, St. Thomas' Road, Trowbridge.
Worcestershire	I. R. Crickmer, 12, Cypress Street, Barbourne, Worcester.
Yorkshire	H. Flinton, 28, Albert Avenue, Anlaby Road, Hull.

RECORDS

ENGLISH OPEN CHAMPIONSHIPS

Men's Singles	Women's Singles
1921-22 A. Donaldson (Durham).	Mrs. Scott (London).
1922-23 M. Cohen (London).	Miss K. M. Berry (Surrey).
1923-24 P. Bromfield (Kent).	Miss K. M. Berry (Surrey).
1924-25 P. N. Nanda (India).	Miss K. M. Berry (Surrey).
1925-26 R. G. Suppiah (India).	Miss G. Vasey (Whitby).
1926-27 R. G. Suppiah (India).	Miss D. Gubbins (Wales).
1927-28 Dr. D. Pecs (Hungary).	Miss Erika Metzger (Germany).
1928-29 A. Malecek (Czechoslovakia).	Miss M. Smidova (Czechoslovakia).
1929-30 S. Glancz (Hungary).	Miss D. Gubbins (Wales).
1930-31 M. Szabados (Hungary).	Miss V. Bromfield (London).
1931-32 M. Szabados (Hungary).	Mrs. M. Mednyanszky (Hungary).
1932-33 G. V. Barna (Hungary).	Miss D. M. Emdin (St. Albans).
1933-34 G. V. Barna (Hungary).	Miss M. Osborne (Birmingham).
1934-35 G. V. Barna (Hungary).	Miss M. Osborne (Birmingham).
1935-36 A. Ehrlich (Poland).	Miss M. Kettnerova (Czechoslovakia).
1936-37 G. V. Barna (Hungary).	Miss R. H. Aarons (U.S.A.).
1937-38 G. V. Barna (Hungary).	Miss D. Beregi (Hungary).
1938-39 R. Bergmann (Poland).	Miss J. Nicoll (Wembley).
1939-40 R. Bergmann (Poland).	Miss V. Dace (London).
1940-45 No contest.	No contest.
1945-46 B. Vana (Czechoslovakia).	Miss D. Beregi (Exeter).
1946-47 V. Tereba (Czechoslovakia).	Miss G. Farkas (Hungary).
1947-48 R. Bergmann (London).	Miss G. Farkas (Hungary).
1948-49 M. Reisman (U.S.A.).	Miss P. McLean (U.S.A.).
1949-50 R. Bergmann (London).	Miss M. Shahian (U.S.A.).
1950-51 A. Ehrlich (France).	Miss T. Pritzi (Austria).
1951-52 R. Bergmann (London).	Miss L. Werth (Austria).
1952-53 M. Haguenaer (France).	Miss R. Rowe (Middlesex).
1953-54 R. Bergmann (London).	Miss L. Werth (Austria).
1954-55 Z. Dolinar (Yugoslavia).	Miss R. Rowe (Middlesex).

Men's Doubles

1926-27—P. Bromfield (Kent) and L. S. E. Farris (London).
1927-28—C. H. Bull (Kent) and F. J. Perry (Ealing).
1928-29—C. H. Bull (Kent) and F. J. Perry (Ealing).
1929-30—C. H. Bull (Kent) and F. J. Perry (Ealing).
1930-31—M. Szabados and G. V. Barna (Hungary).
1931-32—H. Kolar and A. Malecek (Czechoslovakia).
1932-33—G. V. Barna and S. Glancz (Hungary).
1933-34—G. V. Barna (Hungary) and T. E. Sears (London).
1934-35—G. V. Barna (Hungary) and T. E. Sears (London).
1935-36—L. Bellak and M. Szabados (Hungary).
1936-37—S. Schiff and A. Berenbaum (U.S.A.).

Men's Doubles—continued.

- 1937-38—G. V. Barna and L. Bellak (Hungary).
 1938-39—G. V. Barna and L. Bellak (Hungary).
 1939-40—R. Bergmann (Poland) and A. Liebster (Austria).
 1940-45—No contest.
 1945-46—B. Vana and A. Slar (Czechoslovakia).
 1946-47—B. Vana and A. Slar (Czechoslovakia).
 1947-48—R. Bergmann (London) and T. Flisberg (Sweden).
 1948-49—R. Bergmann (London) and G. V. Barna (Mddx).
 1949-50—Z. Dolinar and V. Harangozo (Yugoslavia).
 1950-51—J. Leach (Essex) and J. Carrington (Surrey).
 1951-52—Z. Dolinar and V. Harangozo (Yugoslavia).
 1952-53—R. Bergmann (London) and J. Leach (Essex).
 1953-54—B. Kennedy (Yorkshire) and A. Simons (Gloucestershire).
 1954-55—I. Andreadis and L. Stipek (Czechoslovakia).

Women's Doubles

- 1926-27—Miss D. Gubbins (Wales) and Miss J. Ingram (London).
 1927-28—Miss W. H. Land and Miss B. Somerville (London).
 1928-29—Miss M. Smidova (Czechoslovakia) and Miss P. Moser (London).
 1929-30—Miss W. H. Land (London) and Miss M. Gal (Hungary).
 1930-31—Mrs. L. M. Holt (London) and Miss N. Wood (St. Albans).
 1931-32—Mrs. M. Mednyanszky (Hungary) and Mrs. Martin (London).
 1932-33—Miss N. Wood (St. Albans) and Miss W. Woodhead (Amersham).
 1933-34—Miss D. M. Emdin (St. Albans) and Miss P. Moser (London).
 1934-35—Miss M. Osborne (Birmingham) and Miss W. Woodhead (Amersham).
 1935-36—Miss Krebsbach (Germany) and Miss D. M. Emdin (St. Albans).
 1936-37—Miss M. Osborne (Birmingham) and Miss W. Woodhead (Amersham).
 1937-38—Miss M. Osborne (Birmingham) and Miss W. Woodhead (Amersham).
 1938-39—Miss V. Depetrisova and Miss V. Votrubcova (Czechoslovakia).
 1939-40—Miss J. Nicoll (Wembley) and Miss D. Beregi (Hungary).
 1940-45—No contest.
 1945-46—Miss D. Beregi (Exeter) and Miss V. Dace (London).
 1946-47—Miss V. Dace (London) and Miss E. Blackburn (Exeter).
 1947-48—Miss G. Farkas (Hungary) and Miss L. R. Barnes (Surrey).
 1948-49—Miss P. McLean and Miss T. Thall (U.S.A.).
 1949-50—Miss D. Rowe and Miss R. Rowe (Middlesex).
 1950-51—Miss D. Rowe and Miss R. Rowe (Middlesex).
 1951-52—Miss D. Rowe and Miss R. Rowe (Middlesex).
 1952-53—Miss D. Rowe and Miss R. Rowe (Middlesex).
 1953-54—Miss D. Rowe and Miss R. Rowe (Middlesex).
 1954-55—Miss D. Rowe and Miss R. Rowe (Middlesex).

Mixed Doubles

- 1926-27—L. S. E. Farris and Miss J. Ingram (London).
 1927-28—Dr. D. Pecs (Hungary) and Miss Metzger (Germany).
 1928-29—F. J. Perry (Ealing) and Miss W. H. Land (London).
 1929-30—S. Glancz (Hungary) and Miss M. Gal (Hungary).
 1930-31—S. Glancz (Hungary) and Miss V. Blomfield (London).
 1931-32—M. Szabados and Mrs. M. Mednyanszky (Hungary).
 1932-33—G. V. Barna (Hungary) and Miss D. M. Emdin (St. Albans).
 1933-34—G. V. Barna (Hungary) and Miss D. M. Emdin (St. Albans).
 1934-35—G. V. Barna (Hungary) and Miss M. Osborne (Birmingham).
 1935-36—G. V. Barna (Hungary) and Miss M. Osborne (Birmingham).
 1936-37—R. G. Blattner and Miss R. H. Aarons (U.S.A.).
 1937-38—G. V. Barna (Hungary) and Miss M. Osborne (Birmingham).
 1938-39—B. Vana and Miss V. Votrubcova (Czechoslovakia).
 1939-40—G. V. Barna (Hungary) and Miss M. Osborne (Birmingham).
 1940-45—No contest.
 1945-46—E. J. Filby (Plymouth) and Miss D. Beregi (Exeter).
 1946-47—B. Vana and Miss Votrubcova (Czechoslovakia).
 1947-48—F. Sido and Miss G. Farkas (Hungary).
 1948-49—R. Miles and Miss T. Thall (U.S.A.).
 1949-50—J. Leach and Miss M. Franks (Essex).
 1950-51—G. V. Barna (Middlesex) and Miss H. Elliot (Scotland).
 1951-52—J. Leach (Essex) and Miss D. Rowe (Middlesex).
 1952-53—G. V. Barna and Miss R. Rowe (Middlesex).
 1953-54—J. Leach (Essex) and Miss D. Rowe (Middlesex).
 1954-55—A. W. C. Simons (Glos.) and Miss H. Elliot (Scotland).

Junior Singles (Boys)

- 1932-33 C. W. Davies (Manchester).
 1933-34 M. B. W. Bergl (Harrow).
 1934-35 H. Lurie (Manchester).
 1935-36 G. B. Sellman (Ealing).
 1936-37 K. Stanley (Manchester).
 1937-38 K. Stanley (Manchester).
 1938-39 K. Stanley (Manchester).
 1939-40 J. P. Bermingham (Wembley).
 1940-45 No contest.
 1945-46 D. A. Miller (London).
 1946-47 W. Rowe (Torquay).
 1947-48 M. Thornhill (Mddx).
 1948-49 D. G. Ellison (Lancs.).
 1949-50 J. Lowe (Mddx).
 1950-51 B. Malmquist (Sweden).

Junior Singles (Girls)

- Miss E. Blackburn (Exeter).
 No contest.
 Miss J. Mackay (Birmingham).
 No contest.
 Miss A. Wood (Lancs.).
 Miss A. Wood (Lancs.).
 Miss R. Rowe (Mddx.).
 Miss D. Munnings (Lincs.).

Junior Singles (Boys)—continued. Junior Singles (Girls)—contd.
 1951-52 K. Freundorfer (Germany). Miss J. Rook (Surrey).
 1952-53 K. Freundorfer (Germany). Miss A. Haydon (Warwicks.).
 1953-54 K. Freundorfer (Germany). Miss J. Rook (Surrey).
 1954-55 B. Onnes (Netherlands). Miss A. Haydon (Warwicks.).

Junior Doubles (Boys)
 1949-50—J. Lowe (Mddx.) and P. Smith (Essex).
 1950-51—B. Malmquist and L. Pettersson (Sweden).
 1951-52—A. Danton and D. M. Eagles (Kent).
 1952-53—A. Danton (Kent) and R. Dorking (Essex).
 1953-54—R. Dorking (Essex) and M. G. MacLaren (Surrey).
 1954-55—E. Klein (U.S.A.) and B. Onnes (Netherlands).

Junior Doubles (Girls)
 1949-50—Miss R. Rowe and Miss D. Rowe (Middlesex).
 1950-51—Miss D. Munnings (Lincs.) and Miss J. Titterington (Lancs.).
 1951-52—Miss U. Paulsen and Miss H. Walz (Germany).
 1952-53—Miss A. Haydon (Warwicks.) and Miss J. Rook (Surrey).
 1953-54—Miss A. Haydon (Warwicks.) and Miss J. Rook (Surrey).
 1954-55—Miss J. Fielder (Kent) and Miss A. Haydon (Warwicks.).

Junior Mixed Doubles
 1949-50—P. Smith (Essex) and Miss R. Rowe (Mddx.).
 1950-51—L. Pettersson (Sweden) and Miss D. Spooner (Mddx.).
 1951-52—K. Freundorfer and Miss U. Paulsen (Germany).
 1952-53—D. Phillips (Wales) and Miss F. Lauber (Austria).
 1953-54—R. Dorking (Essex) and Miss A. Haydon (Warwicks.).
 1954-55—E. Klein (U.S.A.) and Miss W. Bates (Sussex).

Men's Veteran Singles
 1932-33 Z. Mechlovits (Hungary).
 1933-34 J. Thompson (Bristol).
 1934-35 A. J. Wilmott (London).
 1935-36 E. C. Gunn (Plymouth).
 1936-37 A. Melnick (London).
 1937-38 H. Knibbs (Liverpool).
 1938-39 Z. Mechlovits (Hungary).
 1939-40 A. J. Wilmott (London).
 1940-45 No contest.
 1945-46 R. V. Bryant (Salisbury).
 1946-47 J. Taylor (London).
 1947-48 E. Reay (Durham).
 1948-49 S. Sugarhood (Essex).
 1949-50 S. Sugarhood (Essex).
 1950-51 L. Thompson (Bucks.).
 1951-52 A. D. Brook (Sussex).
 1952-53 L. C. Kerslake (Devon).
 1953-54 L. C. Kerslake (Devon).
 1954-55 A. D. Brook (Sussex).

Women's Veteran Singles
 Mrs H. Roy Evans (Wales).
 Mrs. S. Betling (France).
 Mrs. S. Betling (France).
 Mrs. I. B. Bell (Essex).
 Mrs. C. Cook (Yorkshire).
 Mrs. I. B. Hunter (Devon).

Men's Consolation Singles

1932-33 F. J. Perry (Ealing).	
1933-34 M. A. Symons—S. Shah (Joint).	
1934-35 W. Bedford (Huddersfield).	
1935-36 E. Bubley (London).	Women's Consolation Singles
1936-37 M. B. W. Bergl (Harrow).	Mlle. Soulage (France).
1937-38 E. Hardman (Sheffield).	Miss R. Doolan (Liverpool).
1938-39 G. Marshall (London).	Mrs. H. Collier (London).
1939-40 H. F. Walton (Birmingham).	Miss E. Blackburn (Exeter).
1940-45 No contest.	No contest.
1945-46 M. Bordrez (France).	Miss E. McBryde (Hants.).
1946-47 F. Tokar (Slovakia).	Mrs. R. E. Bromfield (Mddx.).
1947-48 E. Marsh (Mddx.).	Miss J. Mackay (Warwicks.).
1948-49 R. Crayden (Surrey).	Miss E. Steventon (Notts.).
1949-50 V. Harangozo (Yugoslavia).	Miss S. Gray (Wales).
1950-51 B. Crouch (Mddx.).	Miss M. Fry (Glos.).
1951-52 L. G. Adams (Mddx.).	Miss J. Roberts (Surrey).
1952-53 D. Burridge (Mddx.).	Miss J. Seaman (Mddx.).
1953-54 K. Freundorfer (Germany).	Miss S. Jones (Wales).
1954-55 M. Haguenauer (France).	Miss P. Robinson (U.S.A.).

NATIONAL INTER-LEAGUE COMPETITIONS

Wilmott Cup (For Men's Teams)	J. M. Rose Bowl (For Women's Teams)
1934-35 Manchester.	
1935-36 No contest.	
1936-37 South London.	
1937-38 Manchester.	
1938-39 Manchester.	
1939-46 No contest.	
1946-47 London.	Exeter.
1947-48 Manchester.	No contest.
1948-49 Manchester.	North Middlesex.
1949-50 South London.	Northumberland.
1950-51 South London.	Manchester.
1951-52 South London.	West London.
1952-53 South London.	West London.
1953-54 South London.	West London.
1954-55 Staines	Birmingham.
	South London.
	Birmingham.

WORLD CHAMPIONSHIP RECORDS

Team Championship (Men)—Swaythling Cup

1926-27, 7-8, 8-9, 9-30, 30-1, Hungary; 31-32, Czechoslovakia; 1932-3, 3-4, 4-5, Hungary; 1935-6, Austria; 1936-7, U.S.A.; 1937-8, Hungary; 1938-9, Czechoslovakia; 1946-7, Czechoslovakia; 1947-8, Czechoslovakia; 1948-9, Hungary; 1949-50, Czechoslovakia; 1950-1, Czechoslovakia; 1951-2, Hungary; 1952-3, England; 1954-5, Japan.

Team Championship (Women)—Marcel Corbillon Cup

1933-4, Germany; 1934-5, 5-6, Czechoslovakia; 1936-7, U.S.A.; 1937-8, Czechoslovakia; 1938-9, Germany; 1946-7, England; 1947-8, England; 1948-9, U.S.A.; 1949-50, Rumania; 1950-1, Rumania; 1951-2, Japan; 1952-3, Rumania; 1953-4, Japan; 1954-5, Rumania.

Men's Singles—St. Bride Vase

1926-7, Dr. R. Jacobi; 1927-8, Z. Mechlovits; 1928-9, F. J. Perry; 1929-30, G. V. Barna; 1930-31, M. Szabados; 1931-2, 2-3, 3-4, 4-5, G. V. Barna; 1935-6, S. Kolar; 1936-7, R. Bergmann; 1937-8, B. Vana; 1938-9, R. Bergmann; 1946-7, B. Vana; 1947-8, R. Bergmann; 1948-9, J. Leach; 1949-50, R. Bergmann; 1950-1, J. Leach; 1951-2, H. Satoh; 1952-3, F. Sido; 1953-4, I. Ogimura; 1954-5, T. Tanaka.

Men's Doubles

1926-7, Dr. R. Jacobi and Dr. D. Pecs; 1927-8, A. Liebster and R. Thum; 1928-9, 9-30, 30-1, 1-2, G. V. Barna and M. Szabados; 1932-3, G. V. Barna and S. Glancz; 1933-4, 4-5, G. V. Barna and M. Szabados; 1935-6, 6-7, R. H. Blattner and J. H. McClure; 1937-8, S. Schiff and J. H. McClure; 1938-9, G. V. Barna and R. Bergmann; 1946-7, B. Vana and A. Slar; 1947-8, B. Vana and L. Stipeck; 1948-9, F. Tokar and I. Andreadis; 1949-50, F. Sido and F. Soos; 1950-1, B. Vana and I. Andreadis; 1951-2, N. Fujii and T. Hayashi; 1952-3, J. Koczian and F. Sido; 1953-4, V. Harangozo and Z. Dolinar; 1954-5, I. Andreadis and L. Stipeck.

Women's Singles—G. Geist Prize

1926-7, 7-8, 8-9, 9-30, 30-1, M. Mednyanszky; 1931-2, 2-3, A. Sipos; 1933-4, 4-5, M. Kettnerova; 1935-6, R. H. Aarons; 1936-7, Title Vacant; 1937-8, T. Pritzi; 1938-9, V. Depetrisova; 1946-7, 7-8, 8-9, G. Farkas; 1949-50, 50-1, 1-2, 2-3, 3-4, 4-5, A. Rozeanu.

Women's Doubles

1927-8, M. Mednyanszky and F. Flamm; 1928-9, M. Mednyanszky and Muller Rüster; 1929-30, 30-1, 1-2, 2-3, 3-4, 4-5, M. Mednyanszky and A. Sipos; 1935-6, M. Kettnerova and M. Smidova;

1936-7, 7-8, V. Depetrisova and V. Votrubcova; 1938-9, T. Pritzi and H. Bussmann; 1946-7, G. Farkas and T. Pritzi; 1947-8, Mrs. V. Thomas and Miss P. Franks; 1948-9, H. Elliot and G. Farkas; 1949-50, D. Beregi and H. Elliot; 1950-1, D. Rowe and R. Rowe; 1951-2, S. Narahara and T. Nishimura; 1952-53, G. Farkas and A. Rozeanu; 1953-4, D. Rowe and R. Rowe; 1954-5, A. Rozeanu and C. Zeller.

Mixed Doubles

1926-7, 7-8, Z. Mechlovits and M. Mednyanszky; 1928-9, I. Kelen and A. Sipos; 1929-30, 30-1, M. Szabados and M. Mednyanszky; 1931-2, G. V. Barna and A. Sipos; 1932-3, I. Kelen and M. Mednyanszky; 1933-4, M. Szabados and M. Mednyanszky; 1934-5, G. V. Barna and A. Sipos; 1935-6, M. Hamr and G. Kleinova; 1936-7, B. Vana and V. Votrubcova; 1937-8, L. Bellak and W. Woodhead; 1938-9, B. Vana and V. Votrubcova; 1946-7, S. Soos and G. Farkas; 1947-8, R. Miles and T. Thall; 1948-9, F. Sido and G. Farkas; 1949-50, F. Sido and G. Farkas; 1950-1, B. Vana and A. Rozeanu; 1951-2, F. Sido and A. Rozeanu; 1952-3, F. Sido and A. Rozeanu; 1953-4, I. Andreadis and G. Farkas (Gervai); 1954-5, K. Szepesi and E. Koczian.

No contests for years 1939-46.

PRICES ARE UP SLIGHTLY *but the value of*
"ROSE" TABLE TENNIS TABLES AND BATS
was never better

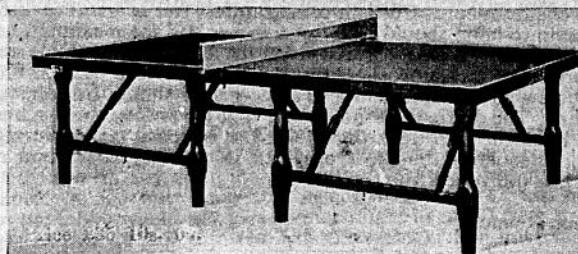

"Tournament" Table (above) £42-10-0 "Match" with 3/4-in. top £35-0-0
"Club" with 1/2-in. top £25-10-0 "Practice" with 3/8-in. top £22-0-0
All obtainable from the best retailers

J. ROSE & SON LTD.

269/270 Argyll Avenue, Trading Estate, Slough, Bucks.
Telephone:— Slough 20420

HINTS ON PLAYING CONDITIONS by G. W. Decker

Floor:

The table should rest on a wood floor. A linoleum covered floor is not good and the bounce of the ball is affected. Linoleum is all right for footwork but pieces should be cut out for the legs of the table to rest on. The holes must be filled in with small pieces of wood the same thickness as the linoleum. If the cutting is done by an expert the linoleum pieces can be replaced when the table is not in use and the break in the linoleum is hardly noticeable. It has been found that the difficulty of a table on a soft surface where cutting is not possible can be overcome by heavily weighting the table, say 56 lbs. on each leg—4 cwts.

Surrounds:

For exhibitions or special occasions the court should be enclosed by a cloth-covered barrier 2 feet or 2 feet 6 inches high. This can easily be constructed and should be made up in frames 5 feet by 2 feet or 6 feet by 2 feet 6 inches, supported by wooden triangles nailed or screwed at the base of each upright. If the four corner sections of the arena are hinged this will obviate the triangles for eight of the sections. The frames can be covered with green cloth, muslin or sisalcraft which can be glued to each side and then sprayed with green paint. This latter method has been found very satisfactory.

Lighting:

The very minimum for club play and ordinary matches should consist of three 150 watt lamps in 20-inch circular billiard shades—one over the centre of the table and one over each end of the table. A very convenient method is to wire the whole outfit on to an 11 feet beam with a lead to the nearest lampholder and suspend the whole by two chains or cords from the ceiling and six feet apart. The distance from lamp to lamp should be 5 feet 6 inches and the maximum height from the floor 9 feet, measured from the bottom rim of the shade. No portion of the lamp should be visual to the eye, and as shades vary somewhat in depth and angle, the height should be adjusted as necessary. The centre light should be a foot lower than the two outside ones. Filament glare must be avoided at all costs and unless good lighting adequately shaded is provided in clubs eyestrain and nasty headaches will result.

For Club Room:

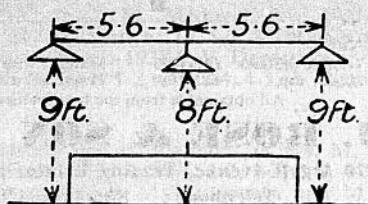

Exhibition and Representative Matches:

The playing space should not be less than 36 feet by 18 feet. At the first Championships at Wembley we had 60 feet by 40 feet. The following year it was reduced to 50 feet by 25 feet. Later it was reduced to 40 feet by 20 feet and has remained at this ever since and is ample. A large area gives the player much further to go when picking up the ball and also dwarfs the spectacle of a player retrieving boundary hits. The thrill of the game is felt much more in the smaller area.

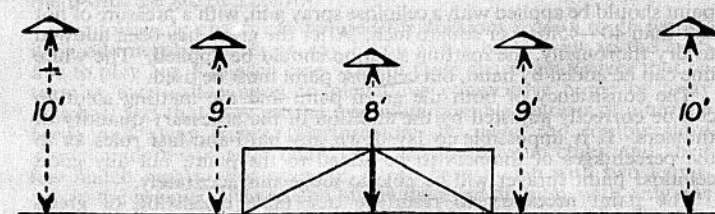
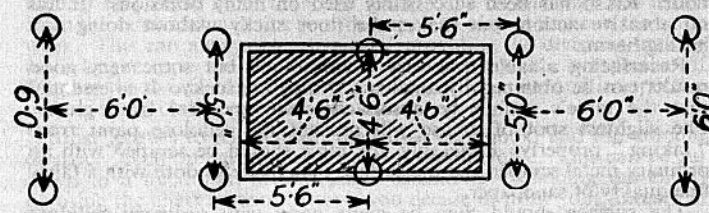

DISTANCE TO FLOOR IS MEASURED FROM BOTTOM RIM OF SHADE

Ten 150 watt lamps are used in 20 inch billiard shades spaced as shown. 200 watt lamps are not too much. Sometimes it is necessary to go much higher with the lights when they obscure the view for spectators in a gallery. Three 1,000 watt lamps on a 16 foot bar at a height of 16 feet will be found satisfactory and gives nearly as much light as the system shown in figure 2. It must be remembered that the light thrown on any given area of surface varies as the square of the distance. A 500 watt lamp at a height of 16 feet (13 feet 6 inches from the table) would not give as much light as a 150 watt lamp at a height of 9 feet (6 feet 6 inches from the table). For this reason the higher the lights are the more powerful they should be. Lamps with silvered reflecting surfaces, bright metal reflectors, or looking glass reflectors should never be used as their light distributions are very uneven.

Fluorescent lighting presents special problems because of its stroboscopic effect. Some success has been achieved by using dual tubes but experiments and trials are still proceeding.

On the Umpires table a jug of water and glasses should be provided, also towels.

For big international matches scoring machines should be used. It is also necessary to provide stop clocks in case the time limit rule has to be applied. Chess clocks have been used for the purpose but for real exactitude a stop watch or a clinical clock should be used.

Where a floor is slippery scrubbing is essential, but, in cases of emergency, powdered pumice makes a good surface. Its action is, however, abrasive and may do some damage to a highly polished floor. Rinso has been successfully used on many occasions. It has no abrasive action, but makes the floor sticky without doing any lasting harm.

Resurfacing a table is a very technical job but some very good results can be obtained by amateurs if they are lucky. It is essential that the table's surface be absolutely clean and free from grease. The slightest spot of grease will prevent the cellulose paint from "taking" properly. Preferably, the table should be scraped with an ordinary metal scraper and the surface then made smooth with a fairly fine quality of sandpaper.

The surface should then be made good with ordinary cellulose "filler," which can be obtained from any paint shop, and the green paint should be applied with a cellulose spray gun, with a pressure of not less than 40-45 lbs. per square inch. After the green has been allowed to dry thoroughly, the matting solution should be applied. The white line can be added by hand, but cellulose paint must be used.

The consistency of both the green paint and the matting solution can be correctly adjusted by the addition of the necessary quantity of thinners. It is impossible to lay down any hard-and-fast rules as to the percentages of thinners to be added to the paint, but any good cellulose paint sprayer will be able to judge this accurately.

The paint necessary to resurface one table consisting of green undercoat, matting lacquer and thinners, can be obtained for £3 plus postage. Various firms are resurfacing tables at from £8 to £19 10s. 0d. plus cartage, but as with most things the best is cheapest in the end.

EMBROIDERED BADGES

We welcome your enquiries for Badges of all descriptions
SEND A SKETCH OR SAMPLE FOR QUOTATION

Official Embroiders to the E.T.T.A.

FREEMAN BROS. (Crofton Park) LTD.

399-405 Brockley Road, London, S.E.4

Phone: TIDeway 1701

THE CHART SYSTEM FOR ARRANGING LEAGUE FIXTURES

Originally produced in the Handbook in 1938 by Leslie Bennett;
revised and expanded by G. R. Harrower in 1948.

The Chart System has now become a necessity to all Table Tennis Organisers. In order that clubs can compete in leagues, they must be able, if they enter more than one team, to be *certain* that two teams from the same club will not be called upon to play at home in the same week. This can always be *guaranteed*, providing the divisions making up a league have the same number of teams in each, irrespective of whether the two teams are in one division, or separate, and irrespective of how many clubs enter with two teams.

Most leagues to-day publish their own handbook, and the amount of space taken up by printing fixtures is considerable. This can be cut down to a maximum of two pages (including explaining the chart) by using the chart system. Even if you decide to print your fixtures in full, you will find that, to obtain satisfactory fixtures, you must prepare them with the aid of a chart.

The following charts can be used for divisions from 6 to 16 teams: if an odd number of teams, say 7, you give a blank week to the team due to play No. 8 in each case. Use of these charts guarantees that no team is ever called upon to play three consecutive home or away matches, and that they get the maximum possible number of alternate home and away games. Furthermore, by using the combinations shown underneath each chart, you safeguard your clubs and their few match nights. For example, if you have a club with two teams, one in the premier division and one in the third division, with only one home night, allot the first team to position No. 1 in the premier division, and the second team to position No. 5 (for divisions of eight) in the third division. It should be noted that although only four combinations are listed as alternatives for divisions of eight, these combinations can be reversed; i.e., 5 and 1, 6 and 2, giving eight combinations for eight places, covering every possibility.

The tables used cover the first half of the season, and the letter "a" denotes an away match. For example, again quoting from divisions of eight, Team No. 1 plays Team No. 8 at home in the first week, and then meets Team No. 7 away in the second week. Obviously, for the second half of the season, the homes and aways are reversed.

Shortage of space precludes giving all details, but further information can be supplied and queries answered if a communication is sent to the Association.

There is a way in which EACH team can play alternate home and away matches, providing that two extra weeks can be devoted to the league programme. Obviously, this is more satisfactory if time permits, and you are recommended to use the charts numbered 6, 7, 8, 9, 10 and 11.

On the Umpires table a jug of water and glasses should be provided, also towels.

For big international matches scoring machines should be used. It is also necessary to provide stop clocks in case the time limit rule has to be applied. Chess clocks have been used for the purpose but for real exactitude a stop watch or a clinical clock should be used.

Where a floor is slippery scrubbing is essential, but, in cases of emergency, powdered pumice makes a good surface. Its action is, however, abrasive and may do some damage to a highly polished floor. Rinso has been successfully used on many occasions. It has no abrasive action, but makes the floor sticky without doing any lasting harm.

Resurfacing a table is a very technical job but some very good results can be obtained by amateurs if they are lucky. It is essential that the table's surface be absolutely clean and free from grease. The slightest spot of grease will prevent the cellulose paint from "taking" properly. Preferably, the table should be scraped with an ordinary metal scraper and the surface then made smooth with a fairly fine quality of sandpaper.

The surface should then be made good with ordinary cellulose "filler," which can be obtained from any paint shop, and the green paint should be applied with a cellulose spray gun, with a pressure of not less than 40-45 lbs. per square inch. After the green has been allowed to dry thoroughly, the matting solution should be applied. The white line can be added by hand, but cellulose paint must be used.

The consistency of both the green paint and the matting solution can be correctly adjusted by the addition of the necessary quantity of thinners. It is impossible to lay down any hard-and-fast rules as to the percentages of thinners to be added to the paint, but any good cellulose paint sprayer will be able to judge this accurately.

The paint necessary to resurface one table consisting of green undercoat, matting lacquer and thinners, can be obtained for £3 plus postage. Various firms are resurfacing tables at from £8 to £19 10s. 0d. plus cartage, but as with most things the best is cheapest in the end.

EMBROIDERED BADGES

We welcome your enquiries for Badges of all descriptions

SEND A SKETCH OR SAMPLE FOR QUOTATION

Official Embroiderers to the E.T.T.A.

FREEMAN BROS. (Crofton Park) LTD.

399-405 Brockley Road, London, S.E.4

Phone: TIDeway 1701

THE CHART SYSTEM FOR ARRANGING LEAGUE FIXTURES

Originally produced in the Handbook in 1938 by Leslie Bennett;
revised and expanded by G. R. Harrower in 1948.

The Chart System has now become a necessity to all Table Tennis Organisers. In order that clubs can compete in leagues, they must be able, if they enter more than one team, to be *certain* that two teams from the same club will not be called upon to play at home in the same week. This can always be *guaranteed*, providing the divisions making up a league have the same number of teams in each, irrespective of whether the two teams are in one division, or separate, and irrespective of how many clubs enter with two teams.

Most leagues to-day publish their own handbook, and the amount of space taken up by printing fixtures is considerable. This can be cut down to a maximum of two pages (including explaining the chart) by using the chart system. Even if you decide to print your fixtures in full, you will find that, to obtain satisfactory fixtures, you must prepare them with the aid of a chart.

The following charts can be used for divisions from 6 to 16 teams: if an odd number of teams, say 7, you give a blank week to the team due to play No. 8 in each case. Use of these charts guarantees that no team is ever called upon to play three consecutive home or away matches, and that they get the maximum possible number of alternate home and away games. Furthermore, by using the combinations shown underneath each chart, you safeguard your clubs and their few match nights. For example, if you have a club with two teams, one in the premier division and one in the third division, with only one home night, allot the first team to position No. 1 in the premier division, and the second team to position No. 5 (for divisions of eight) in the third division. It should be noted that although only four combinations are listed as alternatives for divisions of eight, these combinations can be reversed; i.e., 5 and 1, 6 and 2, giving eight combinations for eight places, covering every possibility.

The tables used cover the first half of the season, and the letter "a" denotes an away match. For example, again quoting from divisions of eight, Team No. 1 plays Team No. 8 at home in the first week, and then meets Team No. 7 away in the second week. Obviously, for the second half of the season, the homes and aways are reversed.

Shortage of space precludes giving all details, but further information can be supplied and queries answered if a communication is sent to the Association.

There is a way in which EACH team can play alternate home and away matches, providing that two extra weeks can be devoted to the league programme. Obviously, this is more satisfactory if time permits, and you are recommended to use the charts numbered 6, 7, 8, 9, 10 and 11.

(1) CHART FOR 16 TEAMS

		1st week	2nd week	3rd week	4th week	5th week	6th week	7th week	8th week	9th week	10th week	11th week	12th week	13th week	14th week	15th week
No.	1 plays	16	15a 14	13a 12	11a 10	9a 8	7a 6	5a 4	3a 2							
"	2 "	15	14a 13	12a 11	10a 9	8a 7	6a 5	4a 3	2a 1	15a	14a	13a	12a	11a	10a	9a
"	3 "	14	13a 12	11a 10	9a 8	7a 6	5a 4	3a 2	1a 15	14a	13a	12a	11a	10a	9a	8a
"	4 "	13	12a 11	10a 9	8a 7	6a 5	4a 3	2a 1	15a	14a	13a	12a	11a	10a	9a	8a
"	5 "	12	11a 10	9a 8	7a 6	5a 4	3a 2	1a 15	14a	13a	12a	11a	10a	9a	8a	7a
"	6 "	11	10a 9	8a 7	6a 5	4a 3	2a 1	15a	14a	13a	12a	11a	10a	9a	8a	7a
"	7 "	10	9a 8	7a 6	5a 4	3a 2	1a 15	14a	13a	12a	11a	10a	9a	8a	7a	6a
"	8 "	9	16a 7a	6a 5	4a 3	2a 1	15a	14a	13a	12a	11a	10a	9a	8a	7a	6a
"	9 "	8a 7	6a 5	4a 3	2a 1	15a	14a	13a	12a	11a	10a	9a	8a	7a	6a	5a
"	10 "	7a 6	5a 4	3a 2	1a 15	14a	13a	12a	11a	10a	9a	8a	7a	6a	5a	4a
"	11 "	6a 5	4a 3	2a 1	15a	14a	13a	12a	11a	10a	9a	8a	7a	6a	5a	4a
"	12 "	5a 4	3a 2	1a 15	14a	13a	12a	11a	10a	9a	8a	7a	6a	5a	4a	3a
"	13 "	4a 3	2a 1	15a	14a	13a	12a	11a	10a	9a	8a	7a	6a	5a	4a	3a
"	14 "	3a 2	1a 15	14a	13a	12a	11a	10a	9a	8a	7a	6a	5a	4a	3a	2a
"	15 "	2a 1	16a 14a	13a 12a	11a 10a	9a 8a	7a 6a	5a 4a	3a 2a							
"	16 "	1a 8	15a 7a	14a 6a	13a 5a	12a 4a	11a 3a	10a 2a	9a 1a							

Always alternately home and away: 1 & 9.

Always opposite: 1 & 9; 2 & 10; 3 & 11; 4 & 12; 5 & 13; 6 & 14; 7 & 15; 8 & 16.

(2) CHART FOR 14 TEAMS

		1st week	2nd week	3rd week	4th week	5th week	6th week	7th week	8th week	9th week	10th week	11th week	12th week	13th week
No.	1 plays	14	13a 12	11a 10	9a 8	7a 6	5a 4	3a 2						
"	2 "	13	12a 11	10a 9	8a 7	6a 5	4a 3	2a 1	13a					
"	3 "	12	11a 10	9a 8	7a 6	5a 4	3a 2	1a 13	12a					
"	4 "	11	10a 9	8a 7	6a 5	4a 3	2a 1	13a	12a					
"	5 "	10	9a 8	7a 6	5a 4	3a 2	1a 13	12a	11a					
"	6 "	9	8a 7	6a 5	4a 3	2a 1	13a	12a	11a					
"	7 "	8	14a 6a	5a 4	3a 2	1a 13	12a	11a	10a					
"	8 "	7a 6	5a 4	3a 2	1a 13	12a	11a	10a	9a					
"	9 "	6a 5	4a 3	2a 1	13a	12a	11a	10a	9a					
"	10 "	5a 4	3a 2	1a 13	12a	11a	10a	9a	8a					
"	11 "	4a 3	2a 1	13a	12a	11a	10a	9a	8a					
"	12 "	3a 2	1a 13	14a 11a	10a 9a	8a 7a	6a 5a	4a 3a						
"	13 "	2a 1	14a 12a	11a 10a	9a 8a	7a 6a	5a 4a	3a 2a						
"	14 "	1a 7	13a 6a	12a 5a	11a 4a	10a 3a	9a 2a	8a 1a						

Always alternately home and away: 1 & 8.

Always opposite: 1 & 8; 2 & 9; 3 & 10; 4 & 11; 5 & 12; 6 & 13; 7 & 14.

(3) CHART FOR 12 TEAMS

		1st week	2nd week	3rd week	4th week	5th week	6th week	7th week	8th week	9th week	10th week	11th week
No.	1 plays	12	11a 10	9a 8	7a 6	5a 4	3a 2					
"	2 "	11	10a 9	8a 7	6a 5	4a 3	2a 1	11a				
"	3 "	10	9a 8	7a 6	5a 4	3a 2	1a 11	10a				
"	4 "	9	8a 7	6a 5	4a 3	2a 1	11a	10a				
"	5 "	8	7a 6	5a 4	3a 2	1a 11	10a	9a				
"	6 "	7	12a 5a	4a 3	2a 1	11a	10a	9a				
"	7 "	6a 5	4a 3	2a 1	11a	10a	9a	8a				
"	8 "	5a 4	3a 2	1a 11	10a	9a	8a	7a				
"	9 "	4a 3	2a 1	11a	10a	9a	8a	7a				
"	10 "	3a 2	1a 11	12a 9a	8a 7a	6a 5a	4a 3a					
"	11 "	2a 1	12a 10a	9a 8a	7a 6a	5a 4a	3a 2a					
"	12 "	1a 6	11a 5a	10a 4a	9a 3a	8a 2a	7a 1a					

Always alternately home and away: 1 & 7.

Always opposite: 1 & 7; 2 & 8; 3 & 9; 4 & 10; 5 & 11; 6 & 12.

(4) CHART FOR 10 TEAMS

		1st week	2nd week	3rd week	4th week	5th week	6th week	7th week	8th week	9th week
No.	1 plays	10	9a 8	7a 6	5a 4	3a 2				
"	2 "	9	8a 7	6a 5	4a 3	2a 1	9a			
"	3 "	8	7a 6	5a 4	3a 2	1a 9	8a			
"	4 "	7	6a 5	4a 3	2a 1	9a	8a			
"	5 "	6	10a 4a	3a 2	1a 9	8a	7a			
"	6 "	5a 4	3a 2	1a 9	8a	7a	6a			
"	7 "	4a 3	2a 1	9a	8a	7a	6a			
"	8 "	3a 2	1a 9	10a 7a	6a 5a	4a 3a				
"	9 "	2a 1	10a 8a	7a 6a	5a 4a	3a 2a				
"	10 "	1a 5	9a 4a	8a 3a	7a 2a	6a 1a				

Always alternately home and away: 1 & 6.

Always opposite: 1 & 6; 2 & 7; 3 & 8; 4 & 9; 5 & 10.

(5)

CHART FOR 8 TEAMS

(C)

			1st week	2nd week	3rd week	4th week	5th week	6th week	7th week
No.	1 plays	...	8	7a	6	5a	4	3a	2
"	2 "	...	7	6a	5	4a	3	2a	1a
"	3 "	...	6	5a	4	3a	2	1a	7a
"	4 "	...	5	4a	3	2a	1	7a	6a
"	5 "	...	4a	3	2a	1	7a	6a	8a
"	6 "	...	3a	2	1a	7	8a	5a	4
"	7 "	...	2a	1	8a	6a	5	4a	3
"	8 "	...	1a	4	7	3a	6	2a	5

Always alternately home and away: 1 & 5.

Always opposite: 1 & 5; 2 & 6; 3 & 7; 4 & 8.

(6)

CHART FOR 16 TEAMS

			1st week	2nd week	3rd week	4th week	5th week	6th week	7th week	8th week	9th week	10th week	11th week	12th week	13th week	14th week	15th week	16th week
No.	1 plays	...	16	15a	14	13a	12	11a	10	9a	8	7a	6	5a	4	3a	2	-
"	2 "	...	15	14a	13	12a	11	10a	9	8a	7	6a	5	4a	3	-	1a	16
"	3 "	...	14	13a	12	11a	10	9a	8	7a	6	5a	4	-	2a	1	16a	15
"	4 "	...	13	12a	11	10a	9	8a	7	6a	5	-	3a	2	1a	16	15a	14
"	5 "	...	12	11a	10	9a	8	7a	6	-	4a	3	2a	1	16a	15	14a	13
"	6 "	...	11	10a	9	8a	7	-	5a	4	3a	2	1a	16	15a	14	13a	12
"	7 "	...	10	9a	8	-	6a	5	4a	3	2a	1	16a	15	14a	13	12a	11
"	8 "	...	9	-	7a	6	5a	4	3a	2	1a	16	15a	14	13a	12	11a	10
"	9 "	...	8a	7	6a	5	4a	3	2a	1	16a	15	14a	13	12a	11	10a	-
"	10 "	...	7a	6	5a	4	3a	2	1a	16	15a	14	13a	12	11a	-	9	8a
"	11 "	...	6a	5	4a	3	2a	1	16a	15	14a	13	12a	-	10	9a	8	7a
"	12 "	...	5a	4	3a	2	1a	16	15a	14	13a	-	11	10a	9	8a	7	6a
"	13 "	...	4a	3	2a	1	16a	15	14a	-	12	11a	10	9a	8	7a	6	5a
"	14 "	...	3a	2	1a	16	15a	-	13	12a	11	10a	9	8a	7	6a	5	4a
"	15 "	...	2a	1	16a	-	14	13a	12	11a	10	9a	8	7a	6	5a	4	3a
"	16 "	...	1a	-	15	14a	13	12a	11	10a	9	8a	7	6a	5	4a	3	2a

All teams alternately home and away.

Always opposite: 1 & 9; 2 & 10; 3 & 11; 4 & 12; 5 & 13; 6 & 14; 7 & 15; 8 & 16.

(7)

CHART FOR 14 TEAMS

			1st week	2nd week	3rd week	4th week	5th week	6th week	7th week	8th week	9th week	10th week	11th week	12th week	13th week	14th week
No.	1 plays	...	14	13a	12	11a	10	9a	8	7a	6	5a	4	3a	2	-
"	2 "	...	13	12a	11	10a	9	8a	7	6a	5	4a	3	-	1a	14
"	3 "	...	12	11a	10	9a	8	7a	6	5a	4	-	2a	1	14a	13
"	4 "	...	11	10a	9	8a	7	6a	5	-	3a	2	1a	14	13a	12
"	5 "	...	10	9a	8	7a	6	-	4a	3	2a	1	14a	13	12a	11
"	6 "	...	9	8a	7	-	5a	4	3a	2	1a	14	13a	12	11a	10
"	7 "	...	8	-	6a	5	4a	3	2a	1	14a	13	12a	11	10a	9
"	8 "	...	7a	6	5a	4	3a	2	1a	14	13a	12	11a	10	9a	-
"	9 "	...	6a	5	4a	3	2a	1	14a	13	12a	11	10a	-	8	7a
"	10 "	...	5a	4	3a	2	1a	14	13a	12	11a	-	9	8a	7	6a
"	11 "	...	4a	3	2a	1	14a	13	12a	-	10	9a	8	7a	6	5a
"	12 "	...	3a	2	1a	14	13a	-	11	10a	9	8a	7	6a	5	4a
"	13 "	...	2a	1	14a	-	12	11a	10	9a	8	7a	6	5a	4	3a
"	14 "	...	1a	-	13	12a	11	10a	9	8a	7	6a	5	4a	3	2a

All teams alternately home and away.

Always opposite: 1 & 8; 2 & 9; 3 & 10; 4 & 11; 5 & 12; 6 & 13; 7 & 14.

(8)

CHART FOR 12 TEAMS

			1st week	2nd week	3rd week	4th week	5th week	6th week	7th week	8th week	9th week	10th week	11th week	12th week
No.	1 plays	...	12	11a	10	9a	8	7a	6	5a	4	3a	2	-
"	2 "	...	11	10a	9	8a	7	6a	5	4a	3	-	1a	12
"	3 "	...	10	9a	8	7a	6	5a	4	-	2a	1	12a	11
"	4 "	...	9	8a	7	6a	5	-	3a	2	1a	12	11a	10
"	5 "	...	8	7a	6	-	4a	3	2a	1	12a	11	10a	9
"	6 "	...	7	-	5a	4	3a	2	1a	12	11a	10	9a	8
"	7 "	...	6a	5	4a	3	2a	1	12a	11	10a	9	8a	-
"	8 "	...	5a	4	3a	2	1a	12	11a	10	9a	-	7	6a
"	9 "	...	4a	3	2a	1	12a	11	10a	-	8	7a	6	5a
"	10 "	...	3a	2	1a	12	11a	-	9	8a	7	6a	5	4a
"	11 "	...	2a	1	12a	-	10	9a	8	7a	6	5a	4	3a
"	12 "	...	1a	-	11	10a	9	8a	7	6a	5	4a	3	2a

All teams alternately home and away.

Always opposite: 1 & 7; 2 & 8; 3 & 9; 4 & 10; 5 & 11; 6 & 12.

(9) CHART FOR 10 TEAMS

		1st week	2nd week	3rd week	4th week	5th week	6th week	7th week	8th week	9th week	10th week
No. 1 plays	...	10	9a	8	7a	6	5a	4	3a	2	-
" 2 "	...	9	8a	7	6a	5	4a	3	2a	1	10
" 3 "	...	8	7a	6	5a	4	3a	2	1a	10a	9
" 4 "	...	7	6a	5	4a	3	2a	1	10a	9a	8
" 5 "	...	6	5a	4	3a	2	1a	10a	9a	8a	7
" 6 "	...	5a	4	3a	2	1a	10a	9a	8	7a	-
" 7 "	...	4a	3	2a	1	10a	9a	8a	7	6	5a
" 8 "	...	3a	2	1a	10a	9a	8a	7	6a	5	4a
" 9 "	...	2a	1	10a	9a	8a	7a	6	5a	4	3a
" 10 "	...	1a	-	9	8a	7	6a	5	4a	3	2a

All teams alternately home and away.

Always opposite: 1 & 6; 2 & 7; 3 & 8; 4 & 9; 5 & 10.

(10) CHART FOR 8 TEAMS

		1st week	2nd week	3rd week	4th week	5th week	6th week	7th week	8th week
No. 1 plays	...	8	7a	6	5a	4	3a	2	-
" 2 "	...	7	6a	5	4a	3	2a	1	8
" 3 "	...	6	5a	4	3a	2	1a	8a	7
" 4 "	...	5	4a	3	2a	1	8a	7a	6
" 5 "	...	4a	3	2a	1	8a	7	6a	-
" 6 "	...	3a	2	1a	8	7a	6	5	4a
" 7 "	...	2a	1	8a	7	6a	5a	4	3a
" 8 "	...	1a	-	7	6a	5	4a	3	2a

All teams alternately home and away.

Always opposite: 1 & 5; 2 & 6; 3 & 7; 4 & 8.

(11) CHART FOR 6 TEAMS

		1st week	2nd week	3rd week	4th week	5th week	6th week
No. 1 plays	...	6	5a	4	3a	2	-
" 2 "	...	5	4a	3	2a	1	6
" 3 "	...	4	3a	2	1a	6a	5
" 4 "	...	3a	2	1a	6	5a	-
" 5 "	...	2a	1	6a	5	4	3a
" 6 "	...	1a	-	5	4a	3	2a

All teams alternately home and away.

Always opposite: 1 & 4; 2 & 5; 3 & 6.

TABLE TENNIS PRINTING

OF ALL DESCRIPTIONS AT KEEN PRICES

Note these Special Stock Lines — Special Offer

TOURNAMENT DRAW SHEETS. 64-Match 9/8 per dozen. 32-Match 4/7 per dozen.

MATCH RESULT SCORE BOOKS with stiff covers, containing pages for results, player's averages, and up-to-date rules of Table Tennis. 2/8 each, 28/- per dozen.

RESULT CARDS (Various kinds) from 100, 9/9; 250, 13/-; 500, 22/9; 1,000, 39/-

TOURNAMENT ADVISE CARDS 100, 9/9; 250 13/-; 500, 22/9; 1,000 39/-

UMPIRES' INDIVIDUAL MATCH RESULT SLIPS (5" x 4"). 250, 9/9; 500, 15/7; 1,000, 26/-.

LEAGUE TABLE & RESULT SHEETS (8" x 5"). 250, 13/-; 500, 22/9; 1,000, 39/-.

All Prices include Purchase Tax

★ Please note new address ★

Pilot Printing & Publicity Service

E. A. W. CAST LIMITED

245 GOLDHARBOUR LANE, LONDON, S.W.9

BRlxtton 1476

THE ORGANISATION OF AN OPEN TOURNAMENT

Most organisers are now well aware of the major pitfalls in running an open tournament and detailed recommendations have been given here only to ensure as full a coverage as possible of what are almost the major events of the table tennis season in England, for if certain basic principles are followed no vast organising ability is required but at the same time success is assured.

The most vital maxim is that a great deal of time must be spent in advance and never forget that even hours of work beforehand which will save say one minute on every match played, may well make the difference between a smooth-running tournament and one which leaves players disgruntled, officials worn out and the general public wondering whether table tennis really is a great national sport.

The first step is to form the tournament committee under the chairmanship of the referee. This committee should be as small as possible and contain officials all of whom are themselves chairmen of even smaller sub-committees each responsible for the various essential sides of the organisation. These are normally a Playing Committee which handles matters connected with the draw and the actual playing of the matches, while the others such as Umpires, Stewards, Box Office, Programmes, Press, Hospitality, etc., have obvious duties. This system generally ensures a fair division of the work and avoids vital matters being overlooked.

Entries would normally be received by the tournament secretary, who, working under the referee, arranges for their collation. It still seems impossible for every player to fill in an entry form correctly however simple, therefore the easiest way is to prepare a complete list of all competitors, as entries are received, on the following lines, immediately addressing to each entrant a notification card to be completed later by the playing committee:

No.	Name	Events Entered	Partners	Fees Paid	Owed or to be refunded	Remarks
1	J. Smith	M/S, M/D	J. Brown	4s.	-6d.	6 o'clock: not Wednesday
2	Miss J. Green	W/S, W/D, X/D	Miss L. Jones A. Robinson	7s.	+1s.	7 o'clock: only Monday

At the same time separate lists of competitors are built up—one for each event, containing only the entrant's name

After entries have been closed the basis of the time schedule is worked out according to the number of matches to be played, with particular reference to days on which competitors will be required to play in more than one event. Normally 15 minutes is the allowance for a three game set and without an experienced organisation it is unwise to try to reduce this

We are now ready to go ahead with the draw. Here careful note must be made of the Association's new rules on seeding, details

of which will be found earlier in the handbook under Rules for Open Tournaments. Most organisers are able to make a draw but as the calculation of the number of byes, which should occur only in the first round, still causes some confusion, perhaps the following method may assist. To give four semi-finalists and two finalists the number of competitors must be a power of two in the first round. If not, sufficient byes must be introduced in the first round to make the number in the second round a power of two, i.e., either 2, 4, 8, 16, 32, 64, 128, 256, etc. This is done by subtracting the number of entrants from the next highest power of two. This figure is the number having byes into the second round.

Example: With 99 entries the next highest power of 2 = 128, 128 - 99 = 29.

In the first round we have 29 byes with 70 actually playing, giving 35 winners + 29 byes = 64 for the second round.

These byes are then inserted on alternate lines of the draw sheet—half in the top half of the draw and half in the bottom half. Where the number of byes is not exactly divisible by 2, the extra bye should go in the bottom half. To illustrate this the following table shows the number of byes for up to 64 competitors:—

Byes Top half	1	1	2	2	3	3	4	4	5	5	6	6	7	7
Bottom half	1	1	2	2	3	3	4	4	5	5	6	6	7	7
Number of Competitors	16	15	14	13	12	11	10	9	8	7	6	5	4	3
	32	31	30	29	28	27	26	25	24	23	22	21	20	19
	64	63	62	61	60	59	58	57	56	55	54	53	52	51
Byes Top half	8	8	9	9	10	10	11	11	12	12	13	13	14	14
Bottom half	8	8	9	9	10	10	11	11	12	12	13	13	14	14
Number of Competitors	48	47	46	45	44	43	42	41	40	39	38	37	36	35
	96	95	94	93	92	91	90	89	88	87	86	85	84	83

while a draw for 5 players called A, B, C, D and E would appear thus:—

A
Bye
B
C
D
Bye
E
Bye

The easiest way, then, of making the draw, after inserting the byes, if any, is to use numbered pieces of paper—one for each competitor or pair, divide these into halves or quarters according to the permitted number of seeds, insert the seeds in their appropriate sections and make a straight draw.

Having completed the draw the next stage is to schedule each match, i.e., allow one match per table for each period of 15 minutes. This is a fairly straightforward matter so long as care is taken in endeavouring to even out players' rest periods between each round.

A point to remember here is, that as your final will presumably not be played until all preliminary rounds of other events are completed, you can play one half of an event at a time, i.e., if you have 64 first round matches you do not have to play more than 32 of them before beginning the second round. In this way, if you have say only six tables you can play the first half of the draw down to the third round before commencing the first round of the second half of the draw. Thus players' waiting time between rounds is evened out and all your tables are kept in play for a longer period with a corresponding lessening of wasted tables.

If more than one event is being played in the same session it is best to select non-clashing events to follow each other, e.g., Men's singles, Ladies' singles, Men's doubles, Ladies' doubles, Junior singles, Mixed doubles. Here you have only to arrange that your better Juniors are excluded from the first round Mixed doubles matches which are scheduled to be played at the same time as the last Junior matches.

Now, notification cards have to be filled in giving players the times of their first matches in each event. This is really essential as it always seems pointless to insist on a large number of players being available at the commencement of each session when an examination of the schedule shows that many of them can be given but one match in two hours.

We now come to preparations for the actual operation of play. Draw sheets are already completed and each match shown thereon should have its time and number stated beside it. Every match should, of course, be numbered, both for checking purposes and for easy reference when Umpires' scorecards are returned. These numbers should never be complicated but should follow on from event to event, e.g., if there are 127 matches in the Men's singles and 63 in the Ladies' singles the former will be numbered 1 to 127 and the latter 128 to 191 and so on.

It is far simpler to work from a schedule and use the actual draw sheets only for entering up results. This sheet should have sufficient columns of two-inch width to permit one for each table, while lines are ruled across to denote the 15-minute periods. Each oblong thus formed has the number and competitors for each match entered into it (later rounds, will, of course, have only a number—the names being filled in as they become available). In this way your matches are played as scheduled with no overlapping, so long as matches are announced for play only in their correct time sequences. Naturally, unless you have unlimited time, there is no need to tie matches down to table numbers denoted by the column heading on the schedule. They can be put on any available table but must be in their time sequence.

At long last we have reached the commencement stage of play itself. Competitors should report to the Referee with their notification cards. From this their names are easily found on the schedule

and play is ready to begin. If sufficient time can be found beforehand it is advisable to have match cards already written out for the first round matches. The appropriate matches are then taken, crossed off the schedule and handed to the announcer who allocates them to tables, announces them, and hands the match cards to the Chief Umpire who immediately despatches Umpires to the tables with the cards and balls. The cards, of course, return by the same process.

So your tournament will continue until the final stages which should naturally be on one table only in some sort of staged manner. Nothing, surely, is more unfair to both players and spectators for a final to be put on with a Junior quarter final on one side of it and a Consolation singles battle on the other. Also your finals are your greatest opportunity of drawing a "gate" and thus would be your greatest source of revenue as well as really being a duty of yours to the players who have patronised your tournament. They should at least be given the kudos of winning a title before an audience unhampered by the diversions of play on other tables.

Two further points to watch at your finals—never play Consolation singles finals with your major finals. They are seldom popular with either players or spectators and only detract from public interest. Secondly, always present your prizes after each final. If these are left to the end they are but a source of embarrassment to the dignitary who has to dispense them amid a diminishing audience and to the accompaniment of the muffled conversation and clattering chairs of the departing.

In conclusion, keep your officials at the Committee table to the absolute minimum—four is ample; pick your officials carefully—an Umpires' Committee which fails to get Umpires is just as useless as a Press Committee which does not obtain Press publicity—and be prepared to work hard in advance. If these are done there is no reason why the whole tournament should not run successfully and be a credit to the organisers.

G. JAMES,

Chairman National Umpires Committee.

Seeding of players from other countries at Open Tournaments

The following decisions are for the guidance of Open Tournament Organisers. The Home Countries are Ireland, Scotland and Wales.

1. The Current World Ranking List should take precedence over the Current English Ranking List.
2. Ranked players of other countries (not included in World Ranking) may be seeded.
3. Any other Home Countries' players or foreign players may be seeded with the approval of the H.C. Sec. of the National Selection Committee, Mr. H. J. Amery, 12 Kenilworth Avenue, Exeter.
4. Ranked players of other countries should be separated in the draw.

These notes should be read in conjunction with the Open Tournament Regulations. See Regulation 7, page 45.

OFFICIAL NATIONAL RANKING LIST, SEASON 1955/56

Men	Women
1. J. Leach (Essex)	1. Miss R. Rowe (Middx)
2. R. Bergmann (Middx)	2. Miss A. Haydon (Warwicks)
3. B. Kennedy (Yorks)	Miss D. Rowe (Middx)
4. B. Merrett (Glos)	4. Miss C. K. Best (Yorks)
5. H. T. Venner (Surrey)	5. Miss M. Franks (Essex)
6. D. C. Burridge (Middx)	6. Miss J. Winn (Surrey)
7. A. W. C. Simons (Glos)	7. Miss B. Isaacs (Surrey)
8. K. Craigie (Surrey)	8. Miss B. Milbank (Essex)
9. A. Rhodes (Middx)	
10. R. Hinchliff (Yorks)	
11. R. J. Stevens (Essex)	
12. J. W. Lowe (Middx)	

Group 'A'

L. G. Adams (Middx)
 B. Brumwell (Essex)
 R. Griffin (Glos)
 J. E. Head (Surrey)
 I. W. Jones (Essex)
 A. R. Miller (Surrey)
 A. Shepherd (Ches)
 M. H. Thornhill (Middx)

Group 'A'

Miss Y. Baker (Essex)
 Mrs. J. Crosby (Devon)
 Miss M. Fry (Glos)
 Miss P. Mortimer (Warwicks)
 Miss J. Rook (Surrey)

NATIONAL COACHING SCHEME

by JACK CARRINGTON
 (Hon. Director of Coaching)

The National Coaching Scheme was inaugurated three years ago, on the following basis:—

To spread as widely as possible a knowledge of correct principles and technique of table tennis;

To interest and enthuse young people in the athletic possibilities of the modern game;

To set standards for instructional work and to promote and encourage the teaching of the game by all possible means, with special emphasis on the building up of a chain of qualified instructors throughout the country.

In furtherance of these aims the National Coaching Committee has staged a number of week-end Coaching Courses (for general students), week-end Study Courses (for potential Coaches), and a trial Course for Schoolchildren.

The Director of Coaching has also been called upon to arrange instructional programmes; to advise and examine local instructors, on behalf of County or local organisations and educational bodies.

Another important task is the presentation of E.T.T.A.'s views and experience in conferences with authorities of other sports, since now-a-days "Physical Education" is a very wide subject.

The Committee works closely with the Central Council of Physical Recreation which has helped our sport greatly by the staging of many attractive instructional courses.

Following a long study of the problems of setting and recognising clear and uniform standards of Coaching ability, season 1954/5 was marked by the first awards of the E.T.T.A. Basic Coaching Diploma. 27 candidates from 12 counties satisfied the National Coaching Committee's requirements as to practical ability, theoretical knowledge and teaching, skill, combined with general presentation. The award of this Diploma carries with it the right to wear the official "Coach" badge.

In addition to the above a further 33 candidates have registered as Diploma Students, and their progress is constantly under review.

HOLDERS OF E.T.T.A. BASIC COACHING DIPLOMA

L. G. Adams (Middx)	N. Doble (Glos)
G. Alderton (Warwicks)	C. Evans (Salop)
Mrs. E. Carrington (Essex)	G. R. Harrower (Herts)
J. H. Carrington (Essex)	J. A. Hayward (Staffs)
K. R. Craigie (Surrey)	W. V. Hall (Essex)
R. J. Crayden (Surrey)	A. O. Hill (Warwicks)
P. F. Cruwys (Glos)	R. Hinchliff (Yorks)
J. Corser (Herts)	F. J. Holman (Kent)

B. Jeffery (Hunts)	J. Senescall (Yorks)
F. R. Kershaw (Staffs)	K. Stanley (Lancs)
J. A. Leach (Essex)	A. Thompson (Yorks)
K. S. McMillan (Yorks)	H. T. Venner (Surrey)
J. S. Randall (Hants)	T. Williams (Suffolk)
T. E. Sears (Middx)	

NATIONAL COACHING SCHEME—FILMS

1. "Stockholm World Championships, 1949," (provided by Messrs. Halex). 16-mm with sound commentary by Jack Carrington; a 20-minute film showing Johnny Leach winning his first World title against Vana, with appearances by Bergmann, Miles, Reisman, Barna, Andreadis, Sido, Gizi Farkas, etc.
 2. "Wembley World Championships, 1954," (provided by Messrs. Halex). 16-mm with sound commentary by Jack Carrington; a 20-minute film showing sequences from all 5 World Finals at Wembley (which introduced 16 different finalists); instructional sequences showing Tereba, Stipek, Roothoft, Craigie, Ehrlich and the Japanese stylists.
 3. "Barna/Szabados Demonstrations," (provided by Messrs. Dunlop). 16-mm with sound commentary by Raymond Glendenning; a 10-minute film of instructional, match play, and exhibition sequences.
- All these are available free of charge, except for postage, to bona fide table tennis or Youth organisations on application to the Hon. Director of Coaching, Mr. J. H. Carrington, 24 Worcester Gardens, Ilford, Essex.

INTERNATIONAL TABLE TENNIS FEDERATION

The Twenty-Second Congress of the International Table Tennis Federation took place in Utrecht. The E.T.T.A. Chairman and Treasurer were re-elected President and Treasurer of the I.T.T.F. respectively. The Chairman is also Chairman of the Rules Committee and Technical Committee and a member of the Classification Committee. The Treasurer was re-appointed Chairman of the Standing Orders Committee. Mr. M. Goldstein was elected to the Equipment Committee and Mr. T. E. Sears was re-elected to the Committee considering the development of the Junior Game. The Honorary Secretary is Mr. H. Roy Evans, 1, Llwyn-y-Grant Road, Penylan, Cardiff, Glam.

Aruba and Venezuela were accepted into membership.

The service rule was once again amended, eliminating the words "flat and horizontal" and "straight and." The Service Knotty Point, now reading "Open Hand in Service" has been revised to refer only to "Physical Disability."

After considerable discussion, and the defeat of an amendment to ban sponge rubber rackets a motion expressing the E.T.T.A. viewpoint was passed unanimously. This motion was as follows:—

"In view of the fact that a variety of innovations are currently being introduced in the form and material of the racket, the officers of the I.T.T.F. be instructed to conduct an enquiry, collating the experience in various countries, in particular respecting their effect on the art of the game and its popularity among players and spectators, with a view to placing a report before the Advisory Committee and, eventually, the next Annual General Meeting."

The World Championships 1955/56 are to be held in Japan April 2nd to 11th, 1956. Those for season 1956/57 have been assigned to Sweden.

THE LAWS OF TABLE TENNIS
(As adopted by the International Table Tennis Federation)

Singles

1. The Table.—The table shall be in surface rectangular, 9ft. in length, 5ft. in width; it shall be supported in such a way that its upper surface shall be 2ft. 6ins. above the floor, and shall lie in a horizontal plane.

It shall be made of any material and shall yield a uniform bounce of not less than 8ins. and not more than 9ins. when a standard ball is dropped from a height of 12ins. above its surface.

The upper surface of the table shall be termed the "playing surface"; it shall be non-reflecting, of a dark colour with a white line $\frac{1}{2}$ in. broad along each edge.

The lines at the 5ft. edges or ends of the playing surface shall be termed "end lines". The lines at the 9ft. edges or sides of the playing surface shall be termed "side lines".

2. The Net and its Supports.—The playing surface shall be divided into two courts of equal size by a net running parallel to the end lines and 4ft. 6ins. from each. The net, with its suspension, shall be 6ft. in length; its upper part along its whole length shall be 6ins. above the playing surface; its lower part along the whole length shall be close to the playing surface. The net shall be suspended by a cord and attached at each end to an upright post 6-ins. high; the outside limits of each post shall be 6ins. outside the side line on the same side.

3. The Ball.—The ball shall be spherical. It shall be made of celluloid, white, but not brightly reflecting; it shall not be less than $4\frac{1}{8}$ ins. nor more than $4\frac{1}{4}$ ins. in circumference; it shall not be less than 37 grains (2.40 grammes) nor more than 39 grains (2.53 grammes) in weight.

4. The Racket.—The racket may be any material, size, shape, or weight, provided it is not white, light coloured or reflecting.

5. The Scoring of Points.—A game shall be won by the player who first wins 21 points, unless both players shall have scored 20 points, when the winner of the game shall be he who first wins two points more than his opponent.

6. The Choice of Ends and Service.—The choice of ends and the right to be server or striker-out in every match shall be decided by toss, provided that, if the winner of the toss chooses the right to be server or striker-out, the other player shall have the choice of ends, and vice versa and provided that the winner of the toss may, if he prefer it, require the other player to make the first choice.

7. The Change of Ends and Service.—After five points the striker-out shall become the server, and the server the striker-out, and so on

after each five points until the end of the game or the score 20-all. At the score 20-all the striker-out shall become the server, and the server the striker-out, and so on after each point until the end of the game. The player who served first in a game shall be striker-out first in the immediate subsequent game, and so on until the end of a match.

The player who started at one end in a game shall start at the other in the immediately subsequent game, and so on until the end of the match. Where the match consists of only one game, or, where it consists of more than one game, in the deciding game of the match, the players shall change ends at the score 10.

8. Out of Order of Ends or Service.—If a player serve out of his turn, the player who ought to have served shall serve as soon as the mistake is discovered, unless a group of five services shall have been completed before such discovery, when the service in the subsequent groups of services shall continue in the sequence as originally established, the discontinuity being ignored. In any circumstances, all points scored before the discovery shall be reckoned.

If the players shall not have changed ends when ends should have been changed, the players shall change ends as soon as the mistake is discovered, unless a game shall have been completed since the error, when the error shall be ignored. In any circumstances, all points scored before the discovery shall be reckoned.

9. The Order of Play.—The server shall first make a good service, the striker-out shall then make a good return, and thereafter server and striker-out shall each alternately make a good return.

10. A Good Service.—The service shall begin by the server projecting the ball by hand only, without imparting of spin, up into the air. The ball shall then be struck so that it touch first the server's court and then, passing directly over or round the net, touch the striker-out's court.

The free hand, while in contact with the ball in service, shall be open, with the fingers together, thumb free and the ball resting on the palm without being cupped or pinched in any way by the fingers.

At the moment of the impact of the racket on the ball in service, the latter shall be behind the end line of the server's court and between an imaginary continuation of the side lines.

11. A Good Return.—A ball having been served or returned in play shall be struck by the player so that it pass directly over the net or round the net and touch directly the opponent's court; provided that, if the ball, having been served or returned in play, returns with its own impetus over the net or round the net, it may be struck, while still in play, by the player so that it touch directly the opponent's court.

12. A Let.—The rest is a let:

(a) If the ball served in passing over the net touch it or its supports,

provided the service either be otherwise good or be volleyed by the striker-out.

(b) If a service be delivered when the striker-out is not ready provided always that he may not be deemed to be unready if he attempt to strike at the ball.

(c) If either player be prevented by an accident, not under his control, from serving a good service or making a good return.

(d) If either player lose the point, as provided in Law 13 (c), (d), (e), or Law 14, owing to an accident not within his control.

13. A Point.—Either player shall lose a point:

(a) If he fail to make a good service, except as provided in Law 12

(b) If a good service or a good return having been made by his opponent, he fail to make a good return, except as provided in Law 12.

(c) If he, or his racket, or anything that he wears or carries, touch the net or its supports while the ball is in play.

(d) If he, or his racket, or anything that he wears or carries, move the playing surface while the ball is in play.

(e) If his free hand touch the playing surface while the ball is in play.

14. A Point.—Either player shall lose the point:

(a) If, before the ball in play shall have passed over the end lines or side lines not yet having touched the playing surface on his side of the table since being struck by his opponent, it come in contact with him or anything that he wears or carries.

(b) If at any time he volley the ball, except as provided in Law 12 (a).

15. In Play.—The ball is in play from the moment at which it is projected from the hand in service until:—

(a) It has touched one court twice consecutively.

(b) It has, except in service, touched each court alternately without having been struck by the racket intermediately.

(c) It has been struck by either player more than once consecutively.

(d) It has touched either player or anything that he wears or carries, except his racket or his racket hand below the wrist.

(e) On the volley it come in contact with the racket or the racket hand below the wrist.

(f) It has touched any object other than the net, supports, or those referred to above.

16. Further Definitions.—The period during which the ball is in play shall be termed a rest.

A rest the result of which is scored shall be termed a point.

A rest the result of which is not scored shall be termed a let.

The player who first strikes the ball during a rest shall be termed the server.

The player who next strikes the ball during a rest shall be termed the striker-out.

If the ball, in passing over the net, or round the net, touch it or its supports, it shall, nevertheless, be considered to have passed directly

except as referred to in Law 12 (a).

"Round the net" shall be considered as including "under or round the projection of the net and supports outside the side line."

If the ball in play come into contact with the racket or racket hand, not yet having touched the playing surface on one side of the net since last being struck on the other side, it shall be said to have been volleyed.

The racket hand is the hand carrying the racket: the free open hand is the hand not carrying the racket.

Doubles

17.—The above Laws shall apply in the Doubles Game except as below.

18. The Table.—The surface of the table shall be divided into two parts by a white line $\frac{1}{2}$ in. broad, running parallel with the side lines and distant equally from each of them. This line shall be termed the service-line. The part of the table surface on the nearer side of the net and the right of the service-line in respect of the server, shall be called the server's right half-court, that on the left in respect to him the server's left half-court. The part of the table surface on the farther side of the net, and the left of the service-line in respect to the server, shall be called the striker-out's right half-court, that on the right in respect to the server the striker-out's left half-court.

19. A Good Service.—The service shall be delivered as otherwise provided in Law 10, and so that it touch first the server's right half-court or the centre line on his side of the net, and then, passing directly over or round the net, touch the striker-out's right half-court or the centre line on his side of the net.

20. The Choice of Order of Play.—The pair who have the right to serve the first five services in any game shall decide which partner shall do so, and the opposing pair shall then decide similarly which shall first be striker-out.

21. The Order of Service.—The first five services shall be delivered by the selected partner of the pair who have the right to do so, and shall be received by the selected partner of the opposing pair. The second five services shall be delivered by the striker-out of the first five services and received by the partner of the server of the first five services. The third five services shall be delivered by the partner of the server of the first five services and received by the partner of the striker-out of the first five services. The fourth five services shall be delivered by the partner of the striker-out of the first five services and received by the server of the first five services. The fifth five services shall be delivered as the first five services. And so on, in sequence, until the end of the game or score of 20-all, when the sequence of serving and striking-out shall be uninterrupted, but each player shall serve only one service in turn until the end of the game.

In a one-game match, or in the deciding game of a match of more than one game, the pair that served the first five services has the right

to alter their order of striking-out or that of their opponents at the score 10.

22. Out of Order of Striking-out.—If a player act as striker-out out of his turn, the player who ought to have acted as striker-out shall be striker-out as soon as the mistake is discovered, unless a group of five services shall have been completed before such discovery, when the sequence of serving and striking-out shall continue as originally established, the discontinuity being ignored. In any circumstances, all points scored before the discovery shall be reckoned.

23. The Order of Play.—The server shall first make a good service, the striker-out shall then make a good return, the partner of the server shall then make a good return, the partner of the striker-out shall then make a good return, the server shall then make a good return, and thereafter each player alternately in that sequence shall make a good return.

24. Further Amendments and Additions to Singles Laws for Doubles.

Law 6.—Alter "server," "striker-out," "winner," "he," to their respective plurals; alter "player" to "pair".

Law 7.—Delete first two sentences of first paragraph. In the third sentence, first paragraph, and in the second paragraph, alter "player" to "pair"; "players" to "pairs"; "striker-out" to "strickers-out."

Law 12 (b).—Insert "or his partner" after "striker-out"; "they" in place of the first "he"; "the striker-out" in place of the second "he".

Law 12 (c).—Insert "any" in place of "either".

Law 12 (d).—Insert "pair" in place of "player"; "their" in place of "his".

Law 13.—Insert "pair" in place of "player".

Law 13 (a).—Insert "the server" instead of "he".

Law 13 (b).—Insert "one of their opponents in proper sequence" in place of "his opponent"; "they" in place of "he".

Law 13 (c).—Insert "either partner" in place of the first "he".

Law 13 (d).—Insert "either partner" in place of the first "he".

Law 13 (e).—Insert "of either partner" after "hand" and "the" in place of "his".

Law 14.—Insert "pair" instead of "player".

Law 14 (a).—Insert "their" in place of the first "his"; "one of their opponents in proper sequence" instead of "his opponent"; "either partner" instead of "him".

Law 14 (b).—Insert "either partner" in place of "he".

Law 15 (c).—Insert "any" in place of "either"; add "or by any player out of proper sequence, except as provided in Law 22".

Law 15 (d).—Insert "any" in place of "either".

Add as Law 15 (g).—"In service it has touched the server's left half-court or the striker-out's left half-court".

APPENDIX TO LAWS: KNOTTY POINTS

Decisions of the Rules Committee of the International Table Tennis Federation

1. Edge Balls.—The phrase, "Table Surface" is to be interpreted as including the top edges and corners of the table-top, and a ball in play which strikes these latter is therefore good and still in play; though if it strikes evidently the side of the table-top below the edge, it becomes dead and counts against the last striker.

2. Ball Returned with Empty Hand.—If a player drop his racket, he cannot return the ball with empty hand. (See definition, "the racket hand is the hand carrying the racket".)

3. Racket Thrown at Ball.—If in returning the ball the racket leave the player's hand, it is a good return only if it were still in his hand at the moment of contact with the ball (see Law 11, "a ball... shall be struck"), and if it does not touch the net or move the table surface (Law 13 c, d) before the ball is out of play.

4. Missed Service.—If a player in attempting to serve miss the ball altogether, it is a lost point (Laws 10 and 15) because the ball was in play from the moment it left the server's hand, and a good service has not been made of the ball already in play.

5. Volleyed Net Service.—A net service is a let not only if otherwise good, but also if it be volleyed by the striker-out. (See Laws 12 (a) and 14 (b).)

6. Open Hand in Service: Physical Disability.—Strict observation of the prescribed method of service may be waived where the Umpire is notified, before play begins, that compliance by the player in question is prevented by physical disability.

7. Ball Fractured in Play.—If the ball split or becomes otherwise fractured in play, affecting a player's return, the rest is a let (Law 12c). It is the umpire's duty to stop play, recording a let, when he has reason to believe that the ball in play is fractured or imperfect; and to decide those cases in which the faulty ball is clearly fractured in actually going out of play, and in no way handicaps the player's return, when the point should be scored. In all cases of doubt, however, he should declare a let.

8. **Fixtures.**—A moving spectator, a neighbouring player, a sudden noise, i.e., any neighbouring object in movement (except a partner) should be regarded as an accident not under control (Law 12c), interference from which implies a let. A stationary spectator, fixed seating, the umpire, the light, a nearby table, a continuous sound of even volume, i.e., any relatively constant or motionless hazard, should not be so regarded, and complaint against interference from it during play should be regarded as void.

For All Travel Requirements
THE WAYFARERS TRAVEL AGENCY
 LIMITED
 20 RUSSELL SQUARE, LONDON, W.C.1
 Telephone: LAngham 8222

Holidays arranged for Individuals and
 Parties to any part of the Continent or
 British Isles

Write for Current Programme of Tours

THE SERVICE RULE

Law 10. A GOOD SERVICE

The service shall begin by the server projecting the ball by hand only, without imparting of spin, up into the air. The ball shall then be struck so that it touch first the server's court and then, passing directly over or around the net, touch the striker-out's court.

The free hand, while in contact with the ball in service, shall be open, with the fingers together, thumb free, and the ball resting on the palm without being cupped or pinched in any way by the fingers.

Correct Position
 (for Forehand Service)



Correct Position
 (for Backhand Service)



← The Free Hand

Knotty Point 6. OPEN HAND IN SERVICE: PHYSICAL DISABILITY

Strict observation of the prescribed method of service may be waived where the Umpire is notified, before play begins, that compliance by the player in question is prevented by physical disability.

This service rule is in force throughout the table tennis world, and must be observed in all organised play by clubs and individuals affiliated to the E.T.T.A.

**ENGLISH OPEN
TABLE TENNIS CHAMPIONSHIPS**
Belle Vue, Manchester

28th FEBRUARY — 2nd MARCH, 1956

FINALS NIGHT

FRIDAY, 2nd MARCH, 1956

Applications for Entry Forms, tickets and
special party rates to
Organising Secretary :—
Norman Cook, 7 North Avenue, Stalybridge,
Cheshire.

*Printers
and
Publishers*

A. H. Butler Ltd

33-35 WESTERN ROAD,
ST. LEONARDS-ON-SEA, SUSSEX

ESTABLISHED 1856

Telephone Hastings 814

INDEX

Accounts and Balance Sheet, year ended 30th June, 1955 ..	73
Affiliated Leagues ..	78
Chart System for arranging League Fixtures ..	151
Closed Tournament ..	43
Coaching Scheme, National ..	163
County Associations ..	104
County Umpire Scheme ..	138
County Umpire Secretaries ..	139
Daily Mirror National Tournament ..	129
Directly Affiliated Clubs ..	113
Eagle/Girl Table Tennis Tournament ..	129
English Open Championships — Records ..	141
Fixtures, National County Championships ..	133
General Competition ..	43
History ..	8
Invitation Tournament ..	43
Individual Direct Affiliations ..	115
International Contact Regulations ..	29
International Matches, Home 1955/56 ..	128
International Matches, Away 1955/56 ..	128
International Matches, Organisation and Management of ..	39
International Table Tennis Federation ..	165
I.T.T.F. Rules and Regulations for International Competitions and Open Tournaments ..	50
Laws of the Game ..	166
Leagues, Affiliated ..	78
League Fixtures Chart, System for arranging ..	151
National County Championships ..	130
National Executive Committee — Members of ..	6
Annual Report ..	56
Members of Sub-Committees ..	7
Official Balls, Season 1955/56 ..	26
Officers of the E.T.T.A. ..	14
Open Championships ..	122
Open Tournament Regulations ..	43
Open Tournament, The Organisation of an ..	158
Organisations, Other ..	119
Playing Conditions, Hints on ..	148
Ranking Lists 1955/56 ..	162
Records — English Open Championships ..	141
Wilmott Cup and J. M. Rose Bowl Competitions ..	145
World Championships ..	146
Registered Members Regulations ..	26
Registered Members 1955/56 ..	120

INDEX—Continued.

Regulation Dress and Badges	47
Regulations to cover International Contacts	29
Rose Bowl, J. M., Records	145
Rose Bowl, J. M., Regulations	35
Rules of the E.T.T.A.	17
Seeding of Players from other Countries	161
Service Rule	173
Special Affiliations	116
Sub-Committees, N.E.C., Members of	7
Table Illustrating growth of E.T.T.A.	14
Victor Barna Award	129
Wilmott Cup Records	145
Wilmott Cup Regulations	31
World Championships Records	146

INDEX TO ADVERTISERS

Bromfield & Eggar (Sports) Ltd.	112
Bukta	38
Butler Ltd., A. H.	174
Dunlop Sports Company Limited	1
Educational Productions Ltd.	48
English Table Tennis Association — Publications	2
English Open Table Tennis Championships 1956	174
Freeman Bros. (Crofton Park) Ltd. (<i>Embroidered Badges</i>)	150
Halex Ltd.	16
Jaques & Son Ltd., John	103
Pilot Printing and Publicity Service	157
Rose & Son Ltd., J.	147
Samuel, H.	15
Sharp & Sons Ltd., Edward	Cover iii
Slazengers Ltd.	132
Spalding & Bros. Ltd., A. G.	Cover iv
TABLE TENNIS MAGAZINE	114
TABLE TENNIS REVIEW	121
Tattersall Ltd., W. B.	55
Taylor (Silversmiths) Ltd., John	Cover ii
Wayfarers Travel Agency Ltd., The	172

The English Table Tennis Association expresses grateful appreciation to the advertisers and trusts that the support of the members when the opportunity occurs will be given to those firms advertising in the Official Handbook.



After a long and successful career in the world of table tennis, the author has decided to devote his time to the study of the game and to the promotion of the sport. He has written this book as a guide to the beginner and as a reference for the expert. It contains a wealth of information on the history of the game, the rules, the equipment, and the players. It is a book that every table tennis enthusiast should have on his shelf.

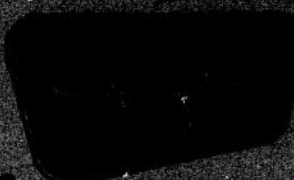

the world for Table



EDWARD SHARP & SONS LTD. of HARTFORD, ENGLAND "The Table Tennis Specialist"

There's more
to the game
when you play
with ...

SPALDING



VILLA XXX Table Tennis Balls are officially authorised
by I.T.T.F., E.T.T.A., etc., and used in many World,
International and National Championships since 1936

OBTAINABLE FROM YOUR SPORTS DEALER

A. G. SPALDING & BROS. LIMITED (Est. 1876)

1011
(a)